The Fort Wayne Sentinel.

ESTABLISHED 1833 | TUESDAY, MARCH 18, 1890. | PRICE TWO CENTS

GEO. DeWALD & CO.

We keep store to supply our customers with what they want. We do not presume to instruct them as to what they ought to want.

There has never been till now a corset that fully answered the hardest wear which that much abused garment is put to.

The Kabo corset is "boned" with a new material, Kabo, that cannot be broken, or kinked, or shifted in wear.

The rest of the corset is made as durable as the Kabo; there are no metal eyelets to rust or to cut the corset laces, and the overlacing in the back never shows through thin or close-fitting waists.

If the Kabo breaks in a year's wear, we refund the money. If the loops eyelets pull out, we refund the money. The steels may break—there is nothing else in the corset to break.

You may wear the Kabo corset two or three weeks and return if not satisfactory; money returned in full.

GEORGE -|- DEWALD

—AND—

COMPANY,

Calhoun and Columbia Sts

WAH-KEE'S LAUNDRY,

No. 8 W. Wayne St

Shirts	10
Collars	2
Cuffs, per pair	4
Drawers	8
Undershirts	7
Night Shirts	8
Socks, perpair	5
Handkerchiefs	2
Neckties	3

Big reduction from above prices for Starching and Ironing only.

MOTHERS

We invite your attention to our large stocks of materials suitable for

Confirmation Suits !

Beginning To-day,

We offer special discounts in the prices of fine White Goods to all buyers of

Confirmation Costumes.

We have given this department special attention. Parents with regard for economy, will not fail to examine our excellent assortment before purchasing elsewhere.

Our Mr. Frank, now in the Eastern market, is sending home daily the finest imports in

Dress Goods and Silks.

We invite you to call at the

BEE HIVE

M. FRANK, & Co.

ELEVEN FIREMEN KILLED

And Eighteen More Badly Wounded by Falling Walls During a Fire at Indianapolis.

INDIANAPOLIS, Ind., March 18.—Late yesterday afternoon a fire broke out in the large establishment of the Bowen-Merrill company and the stock of books and stationary was consumed and the building wrecked.

At 5:30 o'clock this loss of more than $150,000, on building and stock, was followed by the falling in of the roof, which carried down more than twenty persons, including those who were working on the various floors. The fire at this hour had been driven to a corner between the ceiling of the fourth story and the cornice. Parts of the fire companies were on the roof working their way down to the fire. The roof seemed sound and the walls substantial, but suddenly the walls yielded.

A man threw up his arms and sank into the seething ruins below. Another man dropped, and then the whole rear roof, with fifteen men on it, fell into the top floor where the fire was raging.

Four men were on the upper floor under the roof. These were crushed beneath the grinding timbers and all the men hurled through the falling floor beneath, which gave way beneath the weight of the mass.

Immediately the work of rescuing the living and extricating the dead was begun by at least five hundred volunteers, in addition to the uninjured firemen and members of the police force. At times their ears would be greeted by the groans of the wounded underneath the ruins, and the work of rescuing was kept up all night.

The Bowen-Merrill company carried a stock valued at $125,000, on which there was an insurance of $70,000. The building was owned by Silas T. Bowen, and the loss on that will be $30,000. H. P. Wasson, dry goods, lost $10,000 by smoke and water, and Byram & Sullivan, dry goods, half that amount. Several smaller stocks are badly damaged.

The following is the list of the killed: Andrew O. Cherry, superintendent of the fire alarm telegraph; George Faulk, engineer company 1, and these firemen: John Burkhart, Espy Stormer, David B. Lowry, Ulysses G. Glazier, Henry D. Woodruff, George W. Glenn, Albert Hoffmann, Anthony Volz and Thomas A. Black.

The wounded are: George Diller, Wm. A. Hinesly, Ebenezer R. Leach, Louis F. Rafert, Webster Robinson, Charles Jenkins, Thomas F. Barrett, William Long, William McGinnis, William Raesner, Albert C. Meurer, Samuel Neall, Samuel L. Null, William F. Jones, William Tallentire, William C. Partee.

The list of dead has not been changed since last night. Up to noon to-day eight dead bodies have been taken out and two more have been found, but have not yet been unloosed from their pinions. The one body taken out this morning was that of Tony Voltz, of hook and ladder company No. 2. Henry Woodruff and Espy Stormer, pipemen, are missing, and they are supposed to be the men whose bodies have been reached.

It is feared that there are some citizens under the ruins as there were several young men on the roof of the building just before it went down. Altogether 29 persons have been taken out of the ruins, at least half of those taken out alive are dangerously hurt, and two of them are not expected to live this morning.

Thomas Dillon, superintendent of the Brush electric light company, and William Long had a miraculous escape. They were on the roof of the burning building cutting the electric wires when the crash came. By quick jumping both succeeded in reaching an adjoining roof and escaped injury.

A fund has already been started for the relief of the injured firemen and the families of the dead and injured. It has already reached the total of $2,000. Mayor Sullivan has issued a proclamation calling for subscriptions.

The coroner has been investigating and will hold an inquest to-day.

"Wells" Robinson, who was rescued with a badly cut and bruised leg, gave the following account of the disaster: "I was working in the cellar when the crash came, and I was knocked down and must have lost consciousness for a moment. When I recovered I found that a piece of timber had lodged across my leg and held me fast. Espy Stormer I could hear calling for help about ten feet away. He was in a worse place than I was, and he became quiet after a time. I struggled hard to get free, as it was terribly hot and the burning timbers were around me. I jerked my leg free at last, and crawled out between the wall and the ruins."

It was reported that three little newsboys had been standing very near the wall which collasped, watching the actions of the firemen. If this is so there is little hope of them being taken out alive.

Fire Chief Daugherty is being very severly criticised for ordering the firemen on to the building when it was in such an unsafe condition. Five minutes before the crash came the firemen were warned by citizens to leave the building, but the warning was unheeded.

It will take fully twenty-four hours to remove all the debris and until that is done there is no estimating how many lost their lives. The firemen who escaped think it is possible that there may be several more bodies in the cellar as a few minutes before the crash came several men were in the rear floor room of the building attempting to get out some of the firm's books that had not been burned.

PEORIA, Ill., March 18.—For a third time within a year the large dry goods establishment of Pardee, Mills & Co. is visited by flames. A little after one o'clock this morning this mammoth dry goods store was discovered to be on fire, and despite the efforts of the entire fire department to save it, the large stone front four story building was completely gutted. Only yesterday this firm gave a grand spring opening and a large and magnificent stock was displayed to the public. Loss on stock, $60,000; on building, not given; insurance on stock, $110,000.

WILL O' THE WISP.

Manager Geary Gets the Crowds in Spite of Counter Attractions.

When Cleveland's minstrels were in the city some time ago THE SENTINEL told how Manager Geary, of the World's Museum, took the crowds from him. Last night he did the same thing with the "Will o' the Wisp" troupe, Mr. Gorman, the manager of which is an old schoolmate of Mr. Geary.

The two met yesterday and Geary told Gorman that he would "down him" in the evening. "Guess not," was the reply. "Well, come around and see," said Geary. At nine o'clock "Will o' the Wisp" was showing to a very small house at the Temple, while the World's Museum was packed to the doors, and had turned people away, although one more performance was given than usual.

Manager Geary knows how to get the crowds and can draw them from any attraction.

HERE'S A CHANCE !

For Some Man Who Wants a Wife and a Fortune.

Madam Naomi, of Michigan, writes to THE SENTINEL asking that its reportorial staff busy themselves in an effort to find her a husband in this city.

She is handsome and wealthy. She owns a farm in Michigan, and offers to give $5,000 in cash to the man who will wed her.

She is 27 years of age, is five feet high, five feet wide, weighs 635 pounds, and is now single. The lady will visit this city soon, and wishes the SENTINEL to select a gentleman who will accept her hand, her heart and her money.

Don't all apply at once, but send in your names and our reporter will introduce you to the lady when she arrives in the city.

A GRACEFUL COURTESY.

The Amateur Athletes Entertain Edgar Seldon's Theatrical Company.

Last evening the members of the Amateur Athletic association occupied a front row at the Temple to witness the performance of "Will o' the Wisp." They were invited guests of Edgar Seldon and his manager, Will E. Gorman. The compliment was gracefully repaid, for after the performance, the Athletes escorted the party to the association headquarters, where a banquet was served and other entertainment provided.

There are some clever members of this company, and Seldon himself is more than pleasing. The show has been playing to poor business however.

Monday morning at 10:30 occurred the death of Beatrice Marie, the bright little child of Mr. and Mrs. A. C. McKinney, of No. 39 Butler street, age six months. Funeral will leave the house at two o'clock to-morrow afternoon, with services at the Cathedral. Friends of the family are invited to attend without further notice.

WASHINGTON.

The World's Fair Bill Completed and to Be Reported to the House To-Day or To-morrow.

WASHINGTON, March 18.—Mr. Wilson, of West Virginia, who was one of the Washington representatives on the world's fair committee, was present when the committee met this morning to consider the Chicago bill, and as a consequence, the deadlock that has existed in the committee was broken and the fifth section of the bill, providing for the financial scheme on which the fair shall be conducted, was passed upon.

The members of the committee present were: Chandler, chairman; Hitt and Springer, of Illinois; Wilson, of West Virginia; Belden, of New York, and Hatch, of Missouri. The amendment offered yesterday by Mr. Belden, providing for a financial plan, was voted down, and Mr. Wilson offered as a substitute for the fifth section an amendment providing that when the president is satisfied that Chicago has raised a fund of $10,000,000 he shall issue his proclamation in regard to the fair and invite foreign nations to participate.

A caucus of republican senators has been called to take place to-night at the residence of Senator Edmunds. Its object is to consider charges against the sergeant-at-arms of the senate, W. P. Canaday.

Mr. Canaday is from North Carolina. He has been a protege of Senator Sherman for a number of years. Recently a determined effort has been made to have him removed from his office to make room for a candidate of Senator Quay—Mr. Bailey—and therefore is expected to create excitement at the caucus to-night. Mr. Canaday had a long conversation with Senator Edmunds yesterday afternoon, the result of which is not known.

The house adopted a resolution calling on the secretary of war and the secretary of the interior for information as to whether a saving of expenditure would be effected by the transfer of the pension bureau to the war department.

A bill was also adopted calling on the secretary of the interior for an estimate of money likely to be needed for pension arrearages in case the arrears act is repealed.

A bill was passed in favor of affidavits and depositions under the public land laws to be taken before commissioners of United States courts, or before the clerk of a court of record in the county where the land is situated.

Mr. Payson called up the bill to repeal the timber culture laws, but the bill went over without action and the house went into a committee of the whole on the pension appropriation bill.

BISMARCK RESIGNS.

Emperor William Accepts the Resignation of the Iron Chancellor.

BERLIN, March 18.—The emperor this afternoon accepted Prince Bismarck's resignation of the chancellorship. The present difference between the Emperor and Prince Bismarck arises from the chancellor's refusal to accede to a request made by Dr. Windthorst, the leader of the clerical party in Germany, to restore to the Duke of Cumberland, the claimant of the throne of Hanover, the larger part of the Guelph fund.

It is reported to-day that the emperor proposes to appoint General Von Caiprivi, who is now commander of the Tenth army corps, to the chancellorship.

When the public worship estimate came up for discussion in the lower house of the Prussian diet to-day, Dr. Windthorst said it had been his intention to review the position of Catholics in Prussia, but that he would desist on account of the political situation.

All the members of the Prussian ministry resigned at the same time that Prince Bismarck tendered his resignation.

UNFORTUNATE MISS DALMAN.

A Young Lady Stricken With Paralysis on the Street.

Yesterday afternoon Miss Dalman, whose home is at 533 East Wayne street, was stricken with paralysis while walking on West Main street, near Harrison.

The patrol wagon was called and she was conveyed home. Her condition today is some better and she will probably live.

Badly Injured.

Mr. Neidemeyer, an old genntleman living on LaSelle street, fell from the hay loft of his barn, a distance of fifteen feet, this morning, and was badly injured. He will be confined to his home for some time.

WESTON'S BULLETS !

Lays Low Two Ruffians Who Attempt to Rob Him--A Deputy Sheriff Held for Bribery.

SALT LAKE CITY, Utah, March 18.—Last evening J. B. Weston, of Colorado, who was visiting this city, formed the acquaintance of a couple of strangers, who first gave him drugged whisky and then attempted to rob him. Weston fatally shot one of the men, named Warner, and after an exchange of shots, killed the second of the ruffians, a man named Granville. Mr. Weston then surrendered himself to the police.

NEW YORK, March 18.—George Mindeman was arrested to-day on an indictment charging him with extortion while employed in the sheriff's office. Joseph Young, a deputy sheriff was also arrested at noon and held in $1,000 bail, for bribery. Other arrests are expected this afternoon.

WHERE IS MAC?

The Scottish Artist, MacNeil, in an Unenviable Role.

The whereabouts and intentions of Ambrose MacNeil, the Scottish artist, concern several of our citizens a great deal at the present writing.

MacNeil operated here for several months, finishing during his stay several high-priced paintings.

From his brush are the handsome paintings which adorn the council chamber, a gift from Hon. J. B. White and John Lillie. He also painted portraits at fancy prices for some of the first families in Fort Wayne.

Lustre is added to this when it is known that MacNeil is out of the city and that numerous accounts of long standing await his return.

The Scottish artist left here some weeks ago for Chicago "on business." He never returned. It has been learned however that he was in Grand Rapids two days ago.

While in this city Mr. MacNeil won the confidence of ex-Mayor Muhler, Postmaster Ceil Higgins, Hon. J. B. White and several others, some of whom endorsed for him at bank. Mr. Muhler especially has cause to regret the man's unexplained absence by reason of a note past due, the responsibility of which he must assume, but he retains as security a bill of sale on the handsome Anthony Wayne painting, said to be valued at $500, as security.

If MacNeil does not show up in this city soon an effort may be made to place him.

THE COURTS.

A Dull Day--New Suits Filed in the Superior Court.

The county commissioners did miscellaneous business to-day. This afternoon they are opening bids for medical attendance upon the paupers of the various townships.

In the case of William Hoffman vs. Pennington pulley works, a judgment of $831.67 was rendered in favor of the plaintiff.

Michael Fackler was admitted to citizenship to-day.

The following suits were entered in the superior court to-day:

The case of Wagner against Arnulde in the circuit court has been settled for $1,834 and then dismissed. Attorney S. M. Hench appeared for the plaintiff and William P. Breen for the defendant.

August C. Krueger vs. Mary C. Shell and Jacob H. Shell, complaint to foreclose mortgage; demand, $625; Charles W. Kuhne is attorney for plaintiff.

Joseph K. Edgerton vs. Henry Busche, complaint on note; demand, $100; Bell & Morris are attorneys for plaintiff.

George F. Felts vs. George F. Branstrator, et al.; action on notes and mortgages; demand, $550; J. M. Robinson is attorney for the plaintiff.

Frank A. Gocke as executor of the will of Francis Gocke, deceased, vs. Freeman and Joseph Plikard, complaint on note; demand, $100; Wm. P. Breen is attorney for the plaintiff.

BIG GUNS.

Adjutant-General Ruckle and Officers Coming to This City.

Word reached the city last night that on Monday next Adjutant-General N. R. Ruckle and Adjutant D. Thompson, of Indianapolis, and Major Woods, of Michigan City, will arrive in the city for the purpose of inspecting the Zollinger Battery.

They will find the boys in good trim.

The Weather.

WASHINGTON, March 18.—For Indiana—Fair weather followed by light rains, warmer; variable winds.

LOCAL LINES.

Mr. A. S. Lanferty is in Chattanooga, Tenn.

Supt. J. B. Barnes arrived from Springfield to-day.

Mr. and Mrs. Clarence Cromwell will return home this evening.

Kiralfy's "Lagardere" play a return date at the Temple March 25.

Mr. Fred. Brenner, the lumber dealer, has gone on a business trip to Pittsburg.

Pete Certia left for the north to-day to look after the ice harvest of the "Big Four."

The water wheel at the power station is now in use. The new power gives satisfaction.

Mr. and Mrs. Herman Freese, of Bluffton, are visiting the family of Mr. Samuel Bitler.

The ladies' auxiliary of the City Y. M. C. A. will hold a regular meeting tomorrow afternoon at 3 o'clock.

Mr. E. W. Lewis, of the Massachusetts shoe store, leaves to-morrow morning for the east, to buy new goods.

A two-inch water service connection is being made to furnish power for the new organ in the Hebrew Temple.

The funeral of Miss Nora Davis will take place to-morrow afternoon at 2 p. m. from the residence, 148 East Lewis street.

"The Two Sisters," a companion piece to the "Old Homestead," is the attraction at the Temple Saturday night.

The Wayne club, a social adjunct to Wayne Commandery, C. B. L., will have a social hop at Standard hall, April 16.

Mrs. Barkley, of Hoagland, mother of Ira L. Barkley, the insurance agent in the Bank block, is lying at the point of death.

There will be a shoot at Monroeville next Thursday. C. H. Miller, Herman Krohne and others expect to go down from here.

The announcement of C. M. Dawson for Judge of the superior court of Allen county, subject to the decision of the democratic nominating convention, appears elsewhere in this paper.

Dr. C. B. Stemen has arrived home from Kansas City, where he attended the funeral of the late lamented Dr. J. Wesley Jackson, who was chief surgeon of the Wabash road. He says the obsequies were pronounced the most impressive and most largely attended of any funeral yet held in Kansas City. General Manager Hays will not at present appoint a successor to the deceased as chief surgeon and Dr. J. P. Jackson, a brother, will temporarily perform the duties.

The stalwart and manly figure of our well-remembered and popular player, Mr. Frank Mayo, will be seen to-morrow evening in his romantic play, "Nordeck." Few, if any, of the great plays of the present day have shown the strength that has this one. There is none of that which is offensive to delicate minds in it. The faintest suggestion of impurity is absent, and the play as a whole is considered the most magnificent production that has ever been in Mr. Mayo's hands. "Davy Crockett" Thursday is the bill.

The Fort Wayne lodges of Odd Fellows have determined to go to Huntington, Thursday, in a body to attend the dedication of the Odd Fellow's temple in that place. Canton Fort Wayne will go in full uniform headed by the First Regiment band. All Odd Fellows will meet at the hall of Fort Wayne lodge, No. 14, at 12 o'clock m., standard time, on Thursday, and go from there to the train. C. C. Binkley, grand master of the state, will be in the city to-morrow evening and will attend Concordia lodge Wednesday evening, and remaining over, accompany the Old Fellow's train to Huntington.

The London Strike.

LONDON, March 18.—The outlook for the striking miners grows hourly more favorable. It looks now as if the men would surely win.

PEORIA, Ill., March 18.—The large dry goods house of Pardee, Mills & Co., was destroyed by fire this morning. The loss will be about $200,000.

CHICAGO MARKET.

CHICAGO, March 18.—Wheat: March, 79½; May, 79¾; June, 79½; July, 77¾. Corn: March, 28⅝; May, 20⅞; June, 30½; July, 31@½. Oats: March, 21, May, 21½@⅝; June, 21@⅛; July, 20⅞@21. Pork: March, $10.32½; May, $10.52½; June, $10.52½; July, $10.52½. Lard: March, $6.10; May, $6.12½; June, $6.15 $6.17½; July, 6.17½@6.20. Short ribs: March, $5.07½; May, $5.07@10; June, $5.12½; July, $5.17½.

THE DEFENDANT MISSING.

Waldo Hills' Case Called, But the Defendant is Absent--His Bondsmen Responsible.

The case of the state against Waldo E. Hills, the man charged with swindling in some lightning rod deals, was set for today in the circuit court.

This morning the attorneys in the trial made their appearance before Judge O'Rourke, but the defendant came not.

It was then learned that Hills left the city last Friday evening for Columbus, Ohio, and had not returned.

The defendant's bond, in the sum of $500, was for Hills' appearance in court.

His surety was Fred C. Boltz and Richard C. Ross. This bond was declared forfeited by Judge O'Rourke, and Prosecutor James Robinson will demand its collection. M. V. B. Spencer, attorney for Hills, received the following telegram this morning:

COLUMBUS, O., March 18, 1890.

Waldo E. Hills is sick and confined to bed with pleuresy. It is impossible for him to travel. Notify all parties.

P. E. BLESCH, M. D.

Prosecutor Robinson has a very firm opinion that Hills is well and able to travel.

A MATRIMONIAL SURPRISE.

The Marriage of Mr. F. W. Antrup to Miss Eliza E. Mackintosh, of Cincinnati.

Mr. F. W. Antrup left yesterday for Cincinnati, where he will be married this evening to Miss Eliza E. Mackintosh, a lady who will be remembered here as a returned missionary from Bogota Columbia, South America. Miss Mackintosh was a delegate from Cincinnati to the Womens' Board of Missions of the Northwest, which met in the First Presbyterian church in this city last April, when she delivered an address on "Missions" that was received with a great deal of interest. She is an accomplished lady, and will be a valuable addition to the church workers of this city.

Mr. Antrup is a retired Allen county farmer and a prominent gentleman, who has made his home in this city for several years, and THE SENTINEL joins with his host of friends in extending congratulations.

Mr. and Mrs. Antrup will return to this city in a few days, and after the 25th of this month will be at home in Mr. Antrup's pleasant residence at the corner of West Main and Webster streets.

THE BALMORAL CHOIR.

The Famous Scotch Singers Will Appear at the Temple To-Night.

The noted Balmoral choir, which gives an entertainment at the Masonic Temple to-night, is brought here by the Caledonian society, of this city. The choir arrived this morning and are at the Aldine. The members composing the organization are: Edith Ross, Effie Goodwin, Jessie McIntosh, Mary Farrell, Jane Ford, Walter Bruce, R. J. Patrick, Peter Kerr, William Douglass, Harry Taggart, William Young.

They are one of the best musical organizations in the world and are charming their immense audiences everywhere they appear. Our citizens can rest assured that they will be given one of the finest concerts to-night that it has ever been their pleasure to attend. Five hundred reserved seat tickets had been sold up to an early hour this morning.

THE SENTINEL owes this popular musical organization an apology for having stated in its issue of yesterday that it was named after Queen Victoria's skirts and it hastens to make the proper correction.

The fact is that the name Balmoral belongs to a town and castle in the shire of Aberdeen, Scotland, where Queen Victoria has her residence when in that part of the country.

Sour Grapes.

We smile and feel content. The people are with us, they are assisting us to accomplish our object, i. e., "to get out of business." We know that our selling out does not please some envious, grasping dealers, but we are not doing business to please our competitors; it makes some of them sick because we are selling all the shoes nowadays. Well, why should we not? Wherever people can do the best there is where they buy. That accounts for the immense success of Redlick Bros. great going-out-of-business sale.

Mr. Joe Beegan left for Wabash last evening, where his wife is remaining with her folks. Mr. Beegan has decided to locate south, probably in Chattanooga, Tenn.

PARISIAN Millinery & Cloak HOUSE.

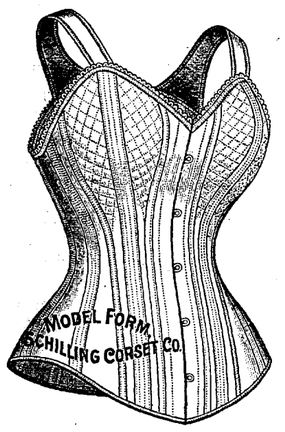

S. C. Co.'s Model Form 858, only $1.00
S. C. Co.'s Model Form 850, only $1.25
S. C. Co.'s Model Form 850, black Sateen, - - - $2.25

The only Corset ever made that will produce the correct shape for Ladies of slim figure and extra large bust.

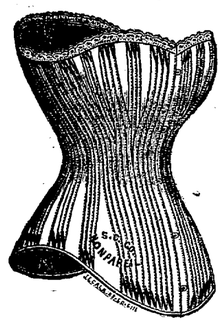

I CHALLENGE COMPARISON.

33⅓ per cent. less in price than any other Corset sold in this city.

Nonpareil, only $2.15; same value as other goods, $3.00. Imperial, only $1.50; same value as other, $2.00. Emperors, only $1.25; same as others, $2.00. 655 only $1.00; the only extra length black Corset, fast color, sold for $1.00.

Money refunded if not as represented.

VICTOR E. WOLF.

LADIES!

READ THIS:

Read What Wonderful Cures Steketee's Neuralgia Drops is Doing.

It is the Cheapest Remedy Know. It is the Ladies' Friend. A Perfect Pain Killer.

GRAND RAPIDS, Oct. 28, 1889.

This is to certify that I have been troubled with Neuralgia in the Face and Womb for over four (4) years. At times the pains were excruciating and I thought I must die. I had spent dollar after dollar and physicians could give me no relief. Upon the advice of a friend I bought a bottle of Stekettee's Neuralgia Drops, and after using it according to directions, I can say I feel better than I have felt for many years. I shall continue in its use until I am thoroughly well. I feel very grateful to Mr. Steketee for making such a medicine. I will take pleasure in stating my case to any lady who may call on me.

MRS. LIZZIE CLANTON,
160 Ottawa-st.

For sale by all druggists. In Fort Wayne by Dreier & Bro., Thieme & Gross and B. R. Noll & Co., and the proprietor,

G. G. STEKETEE,
Grand Rapids, Mich.

READ THIS LETTER.

"For years I have been afflicted with bad Digestion, Constipation and Piles. I have tried all the medicines I could get hold of, but all in vain. Even my physicians could not relieve my costiveness. In the meantime I struggled under great pain. Life was a burden. Two weeks ago I saw the Chicago "Times," and my eye fell on an advertisement of Tutt's Pills. I decided to try them. They have worked wonderfully. They keep me regular, don't make me sick, give me an appetite and are curing my piles. I am strong and can walk any distance. If I had had these pills five years ago they would have saved me $10,000; but they have saved my life. Let the afflicted everywhere know their value, which is beyond expression."

THERALD LUND, Springfield, O.

Tutt's Liver Pills

ASSIMILATE THE FOOD.

ELY'S CREAM BALM

Cleanses the Nasal Passages.
Allays Pain and Inflammation.
Heals the Sores.
Restores the Senses of Taste and Smell.

TRY The CURE.

CATARRH

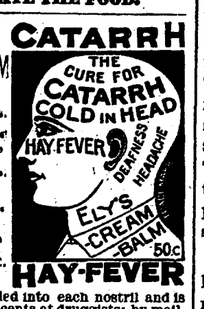

HAY-FEVER

A particle is applied into each nostril and is agreeable. Price 50 cents at druggists; by mail, registered 60 cents. dec2-eodly
ELY BROTHERS, 56 Warren St., New York.

NATURAL GAS FITTING.

ROBERT SPICE.

Is prepared to do your fitting for heating and lighting promptly.
Pumps, Wind Mills, Drive Wells and Repairs.
48 W. Main St---Telephone 261.

Fort Wayne Sentinel.

E. A. K. HACKETT, Editor and Proprietor.

TUESDAY, MARCH 18, 1890.

OUR CIRCULATION.

STATE OF INDIANA, ALLEN COUNTY, SS:

Personally appeared before me, clerk of the Allen circuit court, Jos. F. Ervin, business manager of THE FORT WAYNE SENTINEL, who makes oath that the actual number of copies of THE DAILY SENTINEL delivered to subscribers and sold to newsboys and news agents for the week ending March 15, 1890, was as follows:

Monday, March 10	2,716
Tuesday, March 11	2,698
Wednesday, March 12	2,705
Thursday, March 13	2,692
Friday, March 14	2,708
Saturday, March 15	2,693
Total for the week	16,212
Average for the week	2,702

[SIGNED.] JOS. F. ERVIN.

Subscribed and sworn to before me this 17th day of March, 1890. GEORGE W. LOAG, Clerk.

TO-NIGHT.

LODGES—Fort Wayne, No. 116, K. of P., regular meeting. Home lodge, No 342, F. A. M., work second degree. Lodge of Perfection, business meeting.

MASONIC TEMPLE—The Balmoral Choir.

WORLD'S MUSEUM—New attractions. Half Man-Half Horse.

MILITARY—Fort Wayne Rifles, uniform drill.

MRS. NORA F. GAUSE, formerly of Fort Wayne, is establishing humane societies in this state in the interest of the American association.

THE Anderson Daily Democrat donned the green yesterday in honor of St. Patrick's day. A heavy border of green encircled the reading matter on their first page.

IN 1891, Indiana as a state will be seventy-five years old, and it is proposed to have a grand exposition and celebration in Indianapolis in commemoration of the event.

THE township in which Lafayette is situated will hold a special election to vote on a proposition to issue $100,000 in bonds to construct a belt railway. Seven miles of track is required.

INVITATIONS are out for the annual commencement exercises of Purdue university. Messrs. Henry W. Meinzen and Alvin Leeser, of this city, are among the graduates of the pharmacy class.

THE Louisiana State lottery did not, after all, it is said, actually desire to secure a foothold in North Dakota, its sole purpose in pretending to do so being to bulldoze Louisiana into renewing its charter.

THE lecture of Prof. J. Clarke Brogan, at the Library hall last evening, on "The Old Ireland and the New," was a magnificent effort and very interesting to the audience. Professor Brogan is a brilliant orator and is distinguished in literature.

THE president's proclamation ordering the boomers to vacate the Cherokee strip has had its effect, and hundreds are leaving. Those who do not go voluntarily will be removed by troops, a large force having been ordered to that point for the purpose.

THE democrats of Washington township at their caucus, held last Saturday afternoon, nominated the following ticket: Trustee, M. E. Ferguson; assessor, Chester Cramer; justices of the peace, A. McDaniel and Fred Kammeyer; constables, Peter Grell and John Kagirer.

THE democrats of Maumee township held a primary at Woodburn school house Saturday, the 15th inst. The following were nominated: For trustee, R. B. Shirley; assessor, Richard Johnson; for justice of the peace, Peter Vanderaw; for constables, Alexander Baker, Frederick Wohlke.

MR. H. C. BERGHOFF, formerly city treasurer, has formed a partnership with Mr. Aaron Rothschild for the manufacture of artificial ice. They figure that the entire crop of ice harvested in Michigan this year will be exhausted before July. They have contracted for machinery for their plant.

THE song service at the city department Young Men's Christian Association, Sunday afternoon, was one of the largest ever held there. About fifteen members, accompanied by a cornet, sang several pieces on the pavement before the building. These meetings are constantly increasing in numbers and interest.

THE manufacture of cigars has grown to be quite an industry in the city of Fort Wayne, and the statistics show that during the year of 1889, there were manufactured here, 5,515,525 cigars. The number of pounds of leaf tobacco required for this work is 137,888. The manufacturers pay a revenue tax of $16,560, and a special tax of $173.20. There are in the city twenty-three factories, which employ 115 cigarmakers proper and about fifty boys and girls as strippers.

THE wheat crop in southern Indiana has been cut short fully one-half by the recent cold freeze. During the entire winter wheat throughout that part of the state continued to grow, and in many localities had reached so far an advanced state as to form the first joint, and was very tender. Over the entire southern part of the state the fields that ten days ago were more beautiful than any lawns are today as brown or golden-like as when harvested, and experts who have made a thorough examination report upland wheat badly damaged, while all wheat in White river bottoms that was overflowed by recent floods will be an entire failure on account of ice forming over the land as the water subsided. The loss will be felt by the farmers this year, as the acreage is unusually large.

THE Department of Agriculture estimates that 970,000,00 bushels of corn (46 per cent. of last year's crop) remain in the hands of the farmers, and that the average price on March 1st was twenty-eight cents a bushel.

CHICAGO'S carpenters have determined to work no more than eight hours a day, and they demand compensation at 40 cents an hour. If their demands are not acceded to they will inaugurate a strike early next month. Their demands will probably be granted.

THE Personal Rights League held a meeting last night and discussed the action taken by the German Lutherans of this city in regard to the Bennett law and considered what action, if any, the Personal Rights League intended to take on the subject The matter was referred to a committee, composed of Messrs. Wichman, Campe, Benjamin and Henry C. Berghoff, with instructions to submit resolutions at the next meeting. The subject of the approaching city elections was then taken up. Several speakers argued that the party nominations were made so late that there was not sufficient time to ascertain the time and fitness of the candidates for office, and urged that the league take steps to insure the nominations of good men. It was decided to appoint a committee in each ward, whose duty it shall be to prepare a list of desirable candidates for aldermen and report the names at the next meeting for endorsment. It was decided to hold a meeting every week until after the campaign. The next meeting will be held Friday, March 28, in Standard hall.

LETTERS THAT NEVER COME.

Postmaster-General Wanamaker Solicits an Opinion from Postmaster Higgins.

Over 2,300,000 unclaimed letters were sent to the dead-letter office last year and Postmaster-General Wanamaker has set about to reduce the number to a minimum.

Postmastmaster Ceil Higgins says that as an evidence of carelessness in addressing letters, it is found that nearly 10 per cent. of the matter that reaches the dead-letter office is sent there as misdirected or deficient in address, the writer having directed the letter to a postoffice not existing in the state named, or has failed to complete the address, so that the postal officials cannot give even a remote guess where it was intended to go; and it should be borne in mind that only such letters as are mailed without the card of the writer upon the envelope reach the dead-letter office. No statistics are furnished for the large number deposited bearing the card of the writer.

Another universal cause for non-delivery is stated to be that people residing in larger cities, where the carrier service is in force, frequently change their residence and leave no new address to which matter can be taken for delivery, thus requiring matter that ought to be delivered by the carrier to be placed in the general delivery to await call for the same.

Mr. Higgins has, at the solicitation of the postmaster-general, submitted his opinion as to the cause of such an accumulation for the dead letter office. He says:

"Want of effort on the part of carriers to trace addresses and changing residence without giving carriers an order to change address is the cause. The remedy is close supervision of carriers by postmasters and the superintendents of carriers."

"Why, you have no idea," said he to a SENTINEL reporter, "what a sea of perplexity we are plunged into over letters of this character."

He then conducted the reporter to a department where hundreds of letters were stacked away that will never reach those for whom they were intended.

The addresses on these plainly bespeak carelessness and ignorance on the part of the senders.

The opinion of an old and well known merchant is given in a few words, viz: "I think Dr. Bull's Cough Syrup is the best cough medicine that is made."

LUTHER B. BLACK, Selma, Ind.

"Diseased nature oftentimes breaks forth in strange eruptions," and the result of it all is pain. Now Salvation Oil will send this very pain to the right about at the trifling cost of only 25 cents.

Herman Berghoff is at Evansville.

A PITIFUL STORY.

The Husband in a Drunken Stupor While His Wife is Dying and Continues His Spree After She is Dead.

A week ago last Sunday the boys around West Jefferson and West Lewis streets were watching the antics and manuevers of a drunken man who had such a heavy load of intoxicants aboard that he was unable to find room on a ten foot sidewalk for his staggering, zig-zag movements. Boys are boys, and you can't make men out of them while they are wearing knee pants and short jackets, and they saw lots of fun in the comical actions of the drunken man. They laughed at his incoherent talk and his frequent tumbles, and the drunken man's actions brought everybody in that vicinity to their doors and windows to see the excitement.

While this was going on the wife of the chief actor in this pitiful scene was lying at the point of death at her home. Two days afterward she died, yet the husband kept up his drunken spree until then and when the wife breathed her last he was laying on the floor of the room, not far from her bed in a drunken stupor.

"Your wife is dying, don't you wish to see her?" friends of the family said to him, and later they said, "She is dead!" and yet the man was too drunk to realize the import of their words. He mumbled incoherent sentences and slept on until he awoke an hour or two later to find his home in mourning.

Such an awakening, one would have thought, would have sobered him up, but it did not, and he continued his debauches until his wife was carried to the graveyard.

These are facts. It would be useless to stop and moralize. The picture carries its lesson with it.

"A stitch in time saves nine," and if you take Hood's Sarsaparilla now it may save months of future possible sickness.

Chicago is an Indian word meaning "onion."

Piles! Piles! Itching Piles.

SYMPTOMS—Moisture; intense itching and stinging; most at night; worse by scratching. If allowed to continue tumors form, which often bleed and ulcerate, becoming very sore. SWAYNE'S OINTMENT stops the itching and bleeding, heals ulceration, and in most cases removes the tumors. At druggists, or by mail, for 50 cents. Dr. Swayne & Son, Philadelphia.

Green corn now tickles the palates of San Franciscans.

Why continue the use of irritating powders, snuffs or liquids. Ely's Cream Balm, pleasant of application and a sure cure for catarrh and cold in head, can be had for 50c. It is easily applied into the nostrils, is safe and pleasant, and is curing the most obstinate cases. It gives relief at once.

The proprietors of Ely's Cream Balm do not claim it to be a cure all, but a sure remedy for catarrh, colds in the head and hay fever. It is not a liquid or a snuff, but is easily applied into the nostrils. It gives relief at once.

Says the Southern Medical World: "Mother's Friend" is growing in favor throughout the South and is highly recommended by physicians. We consider it indispensable to those who know they must pass through the ordeal of child-birth. Write Bradfield Reg. Co., Atlanta, Ga., for particulars. Sold by all druggists.

Notwithstanding rates to the west are lower via lines, the Nickel Plate is selling tickets at a cheaper rate than any line. Tickets can be bought via the Nickel Plate to all points in the west and northwest. Call on the City Ticket Agent of the Nickel Plate. 14-3t

Lowest rates to Kansas City, Denver, St. Paul and all points in the west via the Nickel Plate. Call on City Agent, 5 Aveline House block. 14-3t

Cut Rates to the West.

The Wabash railroad announces the following reduced rates, first-class limited: Fort Wayne to Kansas City, Leavenworth, Atchison, St. Joseph, Pacific Junction and Council Bluffs, $12.45; second class, $9.45. To Denver, Colorado Springs and Pueblo, first class, $22.45; second class, $19.45. Wagner Palace Sleeping cars, Wabash dining cars and free reclining chairs are characteristic features of the Great Wabash Line.

R. G. THOMPSON,
15-tf Pass. & Ticket Agent.

Take the Nickel Plate for Cleveland, also Chicago, Kansas City, Denver, and all points west, and northwest. Rates cheaper than any other lines. Call on City Ticket Agent, 5 Aveline House block. 14-3t

Terre Haute is at a loss to know what to do with its "chronic drunks."

Highest of all in Leavening Power.—U. S. Gov't Report, Aug. 17, 1889

Royal Baking Powder

ABSOLUTELY PURE

How to Marry Well

is the title of an instructive article in the MARCH number of

THE LADIES' HOME JOURNAL

Another good article by MARION HARLAND, ENTITLED

A PRACTICAL VIEW OF MARRIAGE,

will interest young ladies and prove of sound value.

TALK WITH MOTHERS

By Eminent Physicians and Specialists of New York, Philadelphia and Boston.

As an experiment, and to introduce it into your family, it is offered on trial from now to July 1st, 1890, on receipt of only 25 cents.

THIS OFFER IS FOR MARCH.

On the news stands, 10 CENTS A COPY.

CURTIS PUBLISHING CO., Philadelphia.

FOR SALE AT

A. C. KATT'S,

10c. A COPY. $1.00 A YEAR.

NO. 82 CALHOUN STREET.

GEARY'S WORLD'S MUSEUM.

THIS WEEK, COMMENCING MARCH 17.

HALF MAN and HALF HORSE.

CALIFORNIA CHICKEN MILL.

Several Other Coriosities. First-Class Stage Show. Open Every Afternoon and Evening.

COMING—WILD ROSE.

L. O. HULL, WALLPAPER

In Every Grade, Cheaper Than Ever.

Decorations, Window Curtains.
House and Sign Painting.

PAPER HANGING DECORATING.

We do first-class work and charge no more than others.

SOLE AGENTS for PLASTICE.

No. 90 Calhoun Street.

PAUL E. WOLF.

Steam Carpet Beating.

Carpets taken up, Cleaned and Relaid.

Upholstered Furniture and Mattresses of All Kinds Repaired and Remodeled.

All Work Warranted, and Charges Reasonable.

PAUL E. WOLF,
No. 33 AND 35 CLINTON STREET.

WALL PAPER!

I have opened a store at

68 E. MAIN ST.

And have put in a brand new stock of Wall Paper of the latest designs. We have no shelf-worn or old goods to select from—all latest styles. Prices to suit. PRICES CHEAPER THAN THE CHEAPEST!

Anything in Paper Hanging, Painting or Graining, call and see me.

F. H TREEP,
68 E. Main Street.

No Other Cigar Has Such a Record as

TANSILL'S PUNCH 5¢

AMUSEMENTS.

GRAND CONCERT

—AT THE—

MASONIC TEMPLE,
TUESDAY MARCH 18.

Under the Auspices of

The Caledonian Society,

The Celebrated

BALMORAL CHOIR,

From Glasgow, Scotland, on their American tour, having appeared before crowded houses in London, Dublin Edinburg, Boston, New York, Chicago and Toronto, will delight our Fort Wayne people with a choice selection of

Scotch, English, Irish And American Songs

On above date. All lovers of good music and songs should not miss this fine opportunity. Secure your seats early at the Temple as there will undoubtedly be a crowded house.

TICKETS—$1, 75 and 50 Cents.

Tickets on sale at C. B. Woodworth's, Klinkenburg & Detzer's and D. H. Baldwin's Music store; also of members of the society. Sale of seats opens Saturday, March 15, at 10 a. m.

THE NEW WORLD'S MUSEUM AND THEATRE

(Formerly Academy of Music.)
JAMES GEARY.....MANAGER.

ONE WEEK! COMMENCING MARCH 17.

Half Man & Half Horse.

CALIFORNIA CHICKEN MILL.

A complete chicken farm in full operation. Thousands of Chicks hatched without the aid of a hen, in full sight of the audience.

"BEAUTY," The Chicken-Rearing Cat.

Chamberlain's Hand-Embroidery Machine.

Carlo, Five-Legged Dog.

Nevada Tom, Cowboy Banjoist.

Myrtello, Baby Snake-Charmer.

ON THE STAGE—Agra Ahmedabad, East India Necromancer, who will produce Black Art of the Indies; also a first-class company of artists. Coming next,

WILD ROSE.

WANTED.

WANTED—A nurse girl at 170 Calhoun street. Mrs. I. M Smith. 17-tf

WANTED—AGENTS FOR DENVER STATE Lottery. Tickets 50c. Address A. C. Ross & Co., Denver, Colo. 14-60t

WANTED—Contracts of all kinds. Vaults, drains, grading and brick sidewalks a specialty. Postal cards promptly answered and estimates cheerfully given at the lowest cost.
JOHN MCCANN, Contractor,
24-1m 65 Grand street.

TO LADIES—Mrs. Duprez's famous remedy for all female complaints One months treatment securely sealed sent by mail on receipt of price, $1 00. Lady agents wanted Liberal terms. Manufactured by the GARDEN CITY SPECIFIC CO., 161 Lasalle street, Chicago. 15sat&wed4w

WANTED—A good reliable firm to take agency for our oils in Fort Wayne and other good cities. Also, agents wanted to carry oil as a side line. Address,
THE MONITOR OIL CO.,
4-tf Cleveland, Ohio.

STANLEY IN AFRICA—AGENTS WANTED to sell his history of the WONDERFUL EXPLORATIONS, DARING DEEDS and grand ACHIEVEMENTS on the dark CONTINENT. Finely illustrated. COLORED PLATES. The grandest edition of STANLEY, including all other AFRICAN EXPLORERS published. Illustrated circulars free.
Address, O. A. BROWNING & CO.,
jan14-5d&w4m Toledo, O.

PERSONS wishing to buy, sell or exchange property of any kind, or desiring to loan or borrow money, will find it to their interest to call on or address me.
J. F. CURTICH, Real Estate and Loan Broker,
Rooms 1 and 2, Pixley & Long Building,
Fort Wayne, Indiana.
Reference—Hamilton National bank. 20-2m

FOR SALE.

FOR SALE—Cheap if sold at once, as their room is wanted, two 18 feet counters. Apply at Bond's new dry goods store, 376 Calhoun street, near Williams street,

FOR SALE—A fine stock of groceries at 356 Calhoun street. Also the store building for rent. Enquire of A. C. Trentman, or L. Markey, 344 Calhoun street. 20-tf

FOR SALE—About seven acres of land with good frame house, fifty fruit trees, drainage complete, just the place for a gardner, within a mile of the city limits. This property must be sold. A snap for someone, take it quick. For particulars call at the Ervin house, 12 Harrison street. 2-tf

LOTS FOR SALE.

Two lots fronting East on John street.
Three lots fronting West on John street.
Three lots fronting East on Gay street.
Terms of sale, one-third cash, balance to suit purchaser.
These lots are within fifteen minutes walk from the Bass foundry.
SCHRADER & WILSON, AGENCY,
(Successors to H. C. Schrader.)
feb6-2m 46 Harrison street.

FOR RENT.

FOR RENT—Newly furnished front rooms, 50 West Washington street.

FOR RENT—Two nicely furnished front rooms with or without board. No. 39 West Washington street. 21-1mo

FOR RENT—A house at No. 164 Harrison street. Both water works and gas. Enquire of Ryan Bros., No. 19 W. Washington street. 3-1m

PROFESSIONAL.

DOCTOR MARY WHERRY Physician and Surgeon. Office and residence 26 Madison street. Special attention to ladies. Office hours from 9 a. m. to 3 p. m.; from 7 p. m. to 8 p. m.

Headquarters for Harness.

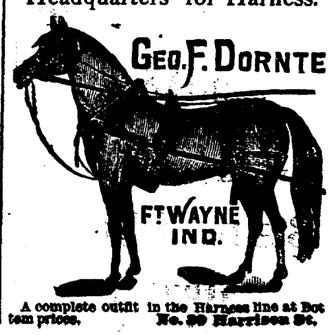

A complete outfit in the Harness line at Bottom prices. No. 90 Harrison St.

SPRING

SPRING HUMORS, whether itching, burning, bleeding, scaly, crusted, pimply, or blotchy, whether of the skin, scalp, or blood, with loss of hair, whether simple, scrofulous, or hereditary, from infancy to age, are now speedily, permanently, and economically cured by that greatest of all known humor cures, the

Cuticura Resolvent

A skin and blood purifier of incomparable purity and curative power. An acknowledged specific of world-wide celebrity. Entirely vegetable, safe, innocent, and palatable. Effects daily more great cures of skin, scalp and blood humors than all other skin and blood remedies before the public. Sale greater than the combined sales of all other blood and skin remedies.

Sold everywhere. Price, $1. Potter Drug and Chemical Corporation, Boston.

☞ "Send for "How to Cure Spring Humors."

HUMORS

NUDAVENE

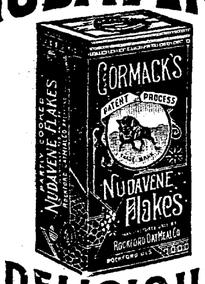

DELICIOUS BREAKFAST DISH.

ASK YOUR GROCER FOR IT.

Health is Wealth!

Dr. E. C. West's Nerve and Brain Treatment, a guaranteed specific for Hysteria, Dizziness, Convulsions, Fits, Nervous Neuralgia, Headache, Nervous Prostration caused by the use of alcohol or tobacco, Wakefulness, Mental Depression, Softening of the Brain resulting in insanity and leading to misery, decay and death, Premature Old Age, Barrenness, Loss of Power in either sex Involuntary Losses and Spermatorrhœa caused by over-exertion of the brain, self-abuse or over-indulgence. Each box contains one month's treatment. $1.00 a box, or six boxes for $5.00, sent by mail prepaid on receipt of price.

WE GUARANTEE SIX BOXES

To cure any case. With each order received by us for six boxes, accompanied with $5.00, we will send the purchaser our written guarantee to refund the money if the treatment does not effect a cure. Guarantees issued only by Thieme & Gross, Druggists, Sole Agents, 94 Calhoun street, corner of Wayne, Fort Wayne, Ind.

DR. SANDEN'S ELECTRIC BELT WITH SUSPENSORY FOR WEAK MEN

DEBILITATED through INDISCRETIONS or EXCESSES

WE GUARANTEE to CURE by this New IMPROVED ELECTRIC BELT AND SUSPENSORY or REFUND MONEY. Made for this specific purpose, Cure of Generative Weakness, giving Freely, Mild, Soothing, Continuous Currents of Electricity through all WEAK PARTS, restoring them to HEALTH and VIGOROUS STRENGTH. Electric Current Felt Instantly, or we forfeit $5,000 in cash. BELT and Suspensory Complete $5, and up. Worst cases Permanently Cured in three months. Sealed pamphlet Free.

SANDEN ELECTRIC CO., 169 LaSalle St., CHICAGO, ILL.

Cook's Cotton Root COMPOUND

Composed of Cotton Root, Tansy and Pennyroyal—a recent discovery by an old physician. *Is successfully used monthly*—Safe, Effectual. Price $1, by mail, sealed. Ladies, ask your druggist for Cook's Cotton Root Compound and take no substitute, or inclose 2 stamps for sealed particulars. Address POND LILY COMPANY, No. 3 Fisher Block, 131 Woodward ave., Detroit, Mich.

$500 Reward!

We will pay the above reward for any case of Liver Complaint, Dyspepsia, Sick Headache, Indigestion, Constipation or Costiveness we cannot cure with West's Vegetable Liver Pills, when the directions are strictly complied with. They are purely Vegetable, and never fail to give satisfaction. Sugar Coated. Large boxes, containing 30 Pills, 25 cents. For sale by all druggists. Beware of counterfeits and imitations. The genuine manufactured only by JOHN C. WEST & CO., "The Pill Makers," 862 W. Madison St., Chicago. Free trial package sent by mail, prepaid, on receipt of a 3 cent stamp. Sold by Thieme & Gross, Druggists, 94 Calhoun street, corner of Wayne, Fort Wayne, Ind.

THE RAILROADS.

Typewriters and Stenographers Will Do a Flourishing Business--Gossip From the Busy Centers.

THE SENTINEL some time ago stated that in all probability the Pennsylvania system would inaugurate a system of putting in typewriters in their trains and employing stenographers to operate them, thus affording the traveling public an excellent chance to write business and other letters while on their journey with very little inconvenience. It is now an assured fact that the Pennsylvania road will do this, as they have issued a circular to the effect that a very intelligent young man will be placed in charge of a desk on every limited train on the system to attend to the wants of business people. In this circular they show what all this means to the traveling world. In the first place it will be a great saving of time to business men and a great saving of labor to those who are not fond of writing. The car will contain all the conveniences necessary to make traveling less tiresome. The only drawback to be seen in this new venture is that if a very busy man is compelled to make a long journey and he boards the train at the starting point and takes a lot of business with him, he will so monopolize the time of the stenographer that it will give no one else a chance through the whole journey.

THE DAY'S NEWS.

William Gorman, flagman at the Fairfield avenue crossing of the Wabash, is very sick.

S. A. McDonald, brakeman on the Pittsburg, had one of his fingers mashed yesterday while on duty.

J. T. Leary, chief clerk for Superintendent Casanaue, left for Crestline last night on road business.

Joseph Gaskins has resigned his place in Miller's drug store to enter upon an apprenticeship in the Wabash machine shop.

Tom Houlihan, of the electric light offices, has been promoted to assist Mr. Miller. He is succeeded by Delbert Davis.

Brakeman Beeber, of the Pittsburg, road, lost four of his fingers yesterday by getting his hand caught between the bumpers of two cars.

General Manager Hayes, General Superintendent Magee and Division Superintendent Gould are out on the line of the road for a few days to inspect.

Charles A. Long, train dispatcher on the Pittsburg, who has been ill for the last four months, has returned from a trip which he took on account of his health.

Dr. Branfield, formerly of this city, has taken a position as medical examiner for the Pennsylvania relief association at New Philadelphia, O., succeeding Dr. Spence.

Dan T. Salmon has taken the position of railroad reporter of THE SENTINEL; and will enter upon his new duties tomorrow. Any favors shown him in the way of gathering news will be appreciated by THE SENTINEL.

A party of nine tramps broke into the office of Edward Gilmartin, at his telegraph pole yard in the west end, Sunday night and used a lot of stationary and such to start a fire with. They also got away with a coil of wire. The gang were committed for vagrancy, and at the expiration of their term will be held for theft.

The Nickel Plate authorities here were advised last night of the murder of their agent at Hartsburg, forty-three miles east of this city. Henry kept a general store at that place and had a telegraph instrument in the building. Three men approached his place last night and without warning shot him dead. The fellows intended robbery, but frightened at their crime fled. Citizens began organizing posses as fast as the news spread, and hundreds are now in pursuit of the murderers. Henry was well known in Fort Wayne, and was in the city a few days. He leaves a family.

Mrs. George W. Jones, of 146 Jackson street, has returned from an extended visit to her son, Charles E. Jones, of Duluth. Mr. Jones formerly resided here and is doing well in the abstract business at his new home.

Everybody Knows

That at this season the blood is filled with impurities, the accumulation of months of close confinement in poorly ventilated stores, workshops and tenements. All these impurities and every trace of scrofula, salt rheum, or other diseases may be expelled by taking Hood's Sarsaparilla, the best blood purifier ever produced. It is the only medicine of which "100 doses one dollar" is true.

Evansville is claiming the best paving clay and brick in the state.

"How to Cure All Skin Diseases."

Simply apply "SWAYNE'S OINTMENT." No internal medicine required. Cures tetter, eczema, itch, all eruptions on the face, hands, nose, &c., leaving the skin clear, white and healthy. Its great healing and curative powers are possessed by no other remedy. Ask your druggist for SWAYNE'S OINTMENT.

The new Sultan of Zanzibar has only twenty-three wives.

When Baby was sick, we gave her Castoria,
When she was a Child, she cried for Castoria,
When she became Miss, she clung to Castoria,
When she had Children, she gave them Castoria.

She Was Completely Cured.

A daughter of my customer suffered from suppressed menstruation, and her health was completely wrecked. At my suggestion she used one bottle of Bradfield's Female Regulator, which cured her. J. W. HELLUMS, White Valley, Miss.

Write The Bradfield Reg. Co., Atlanta, Ga., for particulars. Sold by all druggists.

Save your money and call and get your tickets to all points west at the Nickel Plate Ticket Office or at the depot. Remember that rates via this line are cheaper than via other lines. Don't buy until you have seen the Nickel Plate agents. You will loose money if you don't. City office always open. 14-3t

If you do not receive your SENTINEL regularly, please notify us immediately, either in person or by postal card, that we may remedy the fault.

GIANT POWDER

Is Used in an Attempt to Take the Life of a Montana Man.

BUTTE, Mont., March 18.—An attempt was made here yesterday morning to take the life of J. V. Skidmore by blowing him up with giant powder. Skidmore last fall jumped a claim and built a cabin which he now occupies. He was absent from the cabin a few minutes yesterday morning and when he again entered an explosion took place which knocked him seneless, killed his dog, knocked a hole through the roof and floor of the cabin and shattered things generally. Skidmore's face was lacerated by two pieces of iron, one of his legs was a mass of wounds, and the other was injured. It is supposed an enemy put a can of giant powder in the cabin during Skidmore's temporary absence and lighted a slow fuse.

The thirty-first anniversary of the birth of B. H. Eickhoff, of 72 Fourth street, occurring last Saturday, his friends gave him a most enjoyable and agreeable surprise. The evening was passed in great enjoyment, and the occasion will ever be a memorable one for those who participated.

Jos. Biechele's Banner Soap.

One of the Best Laundry Soaps; should be used by every good housekeeper. It is pure as gold and therefore will not injure the finest fabrics. The celebrated Banner gives the clothes a sweet odor and bleaches them better than any other Soap in the market. Buy the Banner Soap and convince yourself. Look for inside wrapper for the List of Gems given on delivery of Wrapper or the face of same. Ask your grocer for Biechele's Banner Soap.

JOS. BIECHELE SOAP CO.
Manufacturers of the Banner Soap, Canton, O.

Reduced Rates to the West.

The Nickel Plate is still selling tickets to all points in the west at a greatly reduced rate. Tickets are especially cheap to Kansas City, Omaha, Denver and St. Paul. Don't buy your tickets until you have seen the City Ticket Agent at 5 Aveline House block. 14-3t

Reduced Rates to Richmond, Va., and Old Point Comfort.

On March 25, the "Muncie Route" will make reduced round trip rates to the above points, good for thirty days. For rate and full information, call on or address W. H. FISHER, 12, 14, 16, 18, 20, 22, 24. G. P & T A.

The pay roll of the Kokomo plate-glass works exceeds $12,000 weekly.

CASTORIA

for Infants and Children.

"Castoria is so well adapted to children that I recommend it as superior to any prescription known to me." H. A. ARCHER, M.D., 111 So. Oxford St., Brooklyn, N. Y.

Castoria cures Colic, Constipation, Sour Stomach, Diarrhœa, Eructation, Kills Worms, gives sleep, and promotes digestion, Without injurious medication.

THE CENTAUR COMPANY, 77 Murray Street, N. Y.

E. F. SITES, DENTIST, No. 74 Calhoun St., Fort Wayne, Ind

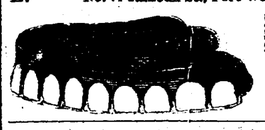

Opposite the Aveloche House. Over the Moore Dry Goods Store.

FOR MEN ONLY!

VIGOR AND STRENGTH For LOST or FAILING MANHOOD; General and NERVOUS DEBILITY; Weakness of Body and Mind, Effects of Errors or Excesses in Old or Young. Robust, Noble MANHOOD fully Restored. How to enlarge and Strengthen WEAK, UNDEVELOPED ORGANS & PARTS OF BODY. Absolutely unfailing HOME TREATMENT—Benefits in a day. Men testify from 50 States and Foreign Countries. Write them. Descriptive Book, explanation and proofs mailed (sealed) free. Address ERIE MEDICAL CO., BUFFALO, N. Y.

JAMES MADDEN,

PLUMBER,

Steam and Gas Fitter,

101 Calhoun Street,

Next door to Y. M. C. A.,

FORT WAYNE, - - - INDIANA

A. HATTERSLEY & SON.

PLUMBERS,

Steam and Gas Fitters,

48 East Main St.

FORT WAYNE, ... IND

J. C. PELTIER,
Undertaker & Embalmer
17 WEST WAYNE ST.,
Telephone No. 174 . . . Fort Wayne, Ind

A Slight Mistake.

Just so! ho! ho! why yes, indeed!
I see! I see! tis this I need
To cleanse my blood, this S. S. S.
This Swift's Specific, I confess
The *faux pas* made was rather huge.
Why! I've been taking vermifuge!

This dude will, no doubt, take S. S. S. and make a man of himself. Reader, if you are sick, it will be well for you to remember that seventy-five per cent. of the ills of the flesh are due directly or indirectly to poison in the Blood. Would it not then be well to examine closely into the cause of your troubles? Thousands have done so, and have taken S.S.S. to be cured by it sound and well.

Cured by S. S. S. after the Potash and Sarsaparilla Mixtures had failed.

"I contracted a severe case of blood poison in 1883, and my physicians put me under a mercurial treatment for three months without doing me any good; in fact I was gradually growing worse. I then consulted another physician, who tried me with potash and sarsaparilla, but with no better result. I then became disgusted with doctors and their remedies, and commenced taking Swift's Specific (S. S. S.) After taking seven bottles I was entirely cured, and I have not had any symptoms of a return since. I have recommended S. S. S. to others, who have used it with the same good results." J. C. NACE, Hobbyville, Green County, Ind

Treatise on Blood and Skin Diseases mailed free. SWIFT SPECIFIC CO., Atlanta, Ga.

(Copyrighted by S. S. S. Co.)

MENIER CHOCOLATE

Paris Exposition, 1889 { 3 GRAND PRIZES. 5 GOLD MEDALS.

LARGEST CHOCOLATE MANUFACTURERS IN THE WORLD

YEARLY SALE EXCEEDS 30,000,000 POUNDS.

PUREST, HEALTHIEST AND BEST.

ASK FOR YELLOW WRAPPER MENIER CHOCOLATES AND TAKE NO OTHERS.

40 CENTS A POUND. *For Sale Everywhere.*

BRANCH HOUSE, UNION SQUARE, NEW YORK. 6

JOHN HENRY.

MERITORIOUS GOODS—well-fitting and stylish designs—at MODERATE PRICES. The wonderful growth of our business is due to the above, and other reliable methods that insure our patrons just treatment and us a continuance of their patronage. We are prepared to show you a matchless line of Boots, Shoes and Slippers that are reliable in style and quality. We respectfully invite your inspection. We will not deal in shoddy goods.

E. VORDERMARK & SONS,

32 Calhoun Street.

SIGN OF BIG RED BOOT.

WALL PAPER, CURTAINS,

For the Spring Trade.

We have a Large Assortment and a very Choice Sectional.

EVERYTHING NEW.

None but the Very Best Workmen are Employed.

RENNER, CRATSLEY & CO.

BOSTON T STORE.

Challenge Hams,
English Breakfast Bacon,
Silver Leaf Flour,
Fresh Roasted Coffee Everyday.

Full Line of Fancy and Staple Groceries, Domestic and Tropical fruits.

No. 20 W. BERRY ST.

TELEPHONE 152.

ANNOUNCEMENTS.

FOR COUNTY OFFICES.

SUPERIOR COURT JUDGE—The Sentinel is authorized and requested to announce that Robert Lowry, will be a candidate for the nomination for judge of the superior court, before the next democratic nominating convention.

To the Democrats of Allen County:
I am a candidate for the office of judge of the superior court, subject to your decision at our county convention. C. M. DAWSON.

FOR COUNTY CLERK: Editor Sentinel—Please announce my name as a candidate for the nomination of county clerk, subject to the decision of the democratic nominating convention. LOUIS BRAMES.

FOR COUNTY CLERK: Editor Sentinel—Please announce my name as a candidate for the nomination of clerk of the Allen circuit court, subject to the decision of the democratic nominating convention. DANIEL W. SOUDER.

FOR COUNTY CLERK: Editor SENTINEL—Please announce the name of John B. Monning as a candidate for county clerk, subject to the decision of the democratic convention. Mr. Monning is an American born citizen, conversant both in the English and German language and is competent to fill the office with credit to the county. MANY DEMOCRATS.

AUDITOR: Editor Sentinel—Please announce my name as a candidate for the nomination of county auditor, subject to the decision of the democratic nominating convention. ANDREW F. GLUTTING.

AUDITOR: Editor Sentinel—Please announce my name as a candidate for auditor of Allen county, subject to the decision of the democratic nominating convention. J. C. PELTIER.

FOR RECORDER: Editor Sentinel—Please announce my name as a candidate for the nomination of county recorder, subject to the decision of the democratic nominating convention. LOUIS HAZZARD.

RECORDER: Editor Sentinel—Please announce my name as a candidate for recorder subject to the decision of the democratic county convention. I was trustee of Lafayette township for four years and have been a democrat all my life. I earnestly ask the support of all democrats. A. BOWERSOCK.

FOR SHERIFF: Editor Sentinel—Please announce my name as a candidate for the nomination of sheriff for Allen county, subject to the decision of the democratic nominating convention. EDWARD F. CLAUSMEIER.

FOR SHERIFF: Editor Sentinel—Please announce my name as a candidate for the nomination of sheriff of Allen county, subject to the decision of the democratic nominating convention. GEO. H. VIBERG.

SHERIFF: Editor Sentinel—Please announce the name of Jno. H. Rohan as a candidate for the nomination of sheriff for Allen county, subject to the decision of the democratic nominating convention. MANY DEMOCRATS.

TREASURER: Editor Sentinel—Please announce the name of Solomon Doty, of Milan township, as a candidate for treasurer of Allen county, subject to the decision of the democratic nominating convention. MANY DEMOCRATS.

TREASURER: Editor Sentinel—Please announce my name as a candidate for the nomination of County Treasurer, subject to the decision of the democratic nominating convention. I have been connected with that office as deputy for the past five years. As to my ability and the manner in which I have performed my duties, the officers under whom I have served can advise you. If selected I will perform the duties of that office honestly, faithfully and to the best of my ability. Yours, very respectfully, CASS HUNTER.

TREASURER: Editor Sentinel—Please announce my name as a candidate for the nomination of treasurer for Allen county, subject to the decision of the democratic nominating convention. CH. WENNINGHOFF.

TREASURER: Editor Sentinel—Please announce my name as a candidate for the nomination of treasurer for Allen county, subject to the decision of the democratic nominating convention. WILLIAM SCOTT, Lafayette Township.

FOR RECORDER: Editor Sentinel—Please announce my name as a candidate for recorder of Allen county, subject to the decision of the democratic nominating convention. GEO. W. FICKEL.

FOR COMMISSIONER: Editor Sentinel—Please announce my name as a candidate for the nomination of commissioner for the third district of Allen county, subject to the decision of the democratic nominating convention. J. H. STELLHORN.

FOR TOWNSHIP OFFICES.

TOWNSHIP TRUSTEE: Editor Sentinel—Please announce my name as a candidate for the nomination of trustee of Wayne township, subject to the decision of the democratic nominating convention. G. W. BRACKENRIDGE.

TOWNSHIP TRUSTEE: Editor Sentinel—At the solicitation of many democrats I have decided to be a candidate for trustee of Wayne township, before the democratic township convention, March 22, and I hope to have the co-operation of all my friends. Yoars Very Truly, WM. GAFFNEY.

JUSTICE OF THE PEACE: Editor Sentinel—Please announce my name as a candinate for justice of the peace of Wayne township, subject to the decision of the democratic nominating convention. H. F. FRANCE.

P. E. COX,

PRACTICAL

Sanitary Plumber,

Has opened a shop at

No. 29 West Main Street.

ALL WORK GUARANTEED AT

Reasonable Prices

WEAK MEN MADE STRONG

FREE TO ALL MEN. Sealed Treatise explaining absolute and perfect CURE without stomach dragging, for Lost Manhood, Nervous Debility, Lack of Vigor and Development, Premature Decline, Functional Disorders, Kidney and Bladder Diseases, etc.

THE MARSTON CO., 19 Park Place, New York, N. Y.

TO WEAK MEN

Suffering from the effects of youthful errors, early decay, wasting weakness, lost manhood, etc., I will send a valuable treatise (sealed) containing full particulars for home cure, FREE of charge. A splendid medical work; should be read by every man who is nervous and debilitated. Address, Prof. F. C. FOWLER, Moodus, Conn.

H. C. SITES, DENTIST, NILL'S BLOCK 32 Calhoun st., Fort Wayne, Ind.

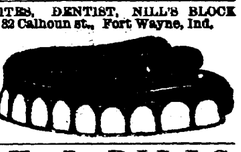

I still occupy same rooms occupied 14 years ago.

DR. T. J. DILLS,

NO. 40 WEST BERRY STREET,

DISEASES OF THE EYE AND EAR.

Office hours: 9 to 12 a. m. and 1:30 to 4 p. m

J. M. R. RIEDEL

ARCHITECT,

ABOVE SCHANZ'S GALLERY.

112 CALHOUN ST. - FORT WAYNE, IND.

If there is anything in the second-hand line you need, it will pay you to call at Shuman's, 43 East Main street. We mean to close out all our second-hand goods, and the price has nothing to do with us. Call and see if we have anything you may need. 12-tf

BUY UR FOOTWEAR AT

THE POPULAR

MASSACHUSETTS - SHOE - COMPANY,

And Secure Solid Goods, Lowest Prices and Honest Treatment.

36 CALHOUN ST.,

First Door North of Main St.

THE New York Store!

7c. PRINTS.

Yesterday, came to us two more cases of the handsomest Dress Prints mortal eyes have ever seen, as handsome, as stylish, as an all wool Challi.

Colors Absolutely Fast.

Jamestown Alpacas.

1,523 yards of these splendid goods, in choice new styles, stripes and plains,

At 20c. a yard.

BUCKLES & SLIDES.

Another new line of these popular novelties used in trimming dresses, Jet, Steel, Oxydized Silver, Gilt., etc.

CARPETS

Special styles and Colorings, patterns seen nowhere else,

AXMINSTERS.
MOQUETTES.
VELVETS.
BRUSSELS.
INGRAINS.

Now on exhibition and to which we invite your personal inspection.

ROOT & COMPANY.

LAKESIDE
Park Addition.

Destined to be the Handsomest Residence Portion of Fort Wayne,

As it Certainly will be the Most Desirable by Reason of Its Nearness to the Heart of the City,

And the Possession of all Special Privileges, Such as Natural Gas, Water Works, Electric Light, and Fire and Police Protection,

And Quick and Ready Access to Market, Stores, Opera House, Post Office, Churches, &c.

Shade Trees, Gravelled Streets, Street Car Lines, Pleasure Lake, Park and Driving Boulevards.

Lots Will be Ready for Sale About March 24—Temporarily the Prices of Lots Have Been Fixed at About Half Their Actual Value.

Making Them on an Average About Five Hundred Dollars—Within a Year these Lots Will Assuredly be Worth One Thousand Dollars.

And Within Another Year Fifteen Hundred Dollars, Thus Offering Magnificent Returns to Persons Desiring to Employ a Little Capital—Terms of Sale Very Easy, and made to Suit Purchaser—But Little Cash Required—Payments May be Made in Monthly Installments of $10.00 or More, if Desired—Where Cash is Paid for Lots Money Can be Had With Which to Erect Houses—A $1,000 House on one of these Lots Would Readily Rent for $20 per month, Paying Sixteen per cent. on the Investment, Besides the Rapid Rise in the value of the Lot.

Fort Wayne is experiencing a perfectly healthy boom, and property is bound to advance rapidly. Its manufacturing interests are especially prosperous, and new industrial enterprises are constantly springing up, Although about one thousand houses were erected last year, scarcely a vacant one can be found in the entire city.

For further information as to terms and conditions upon which these most desirable lots will be sold, apply at the office of the company, or to any real estate dealer in Fort Wayne.

FORT WAYNE LAND AND IMPROVEMENT CO.
Room No. 12, Pixley-Long Block.

Fort Wayne Sentinel.

TUESDAY, MARCH 18. 1890.

LOCAL NEWS.

Born, to Mr. and Mrs. Henry App—a son.

Hon. R. C. Bell is home from Indianapolis.

Martin Schele has resigned as city salesman for the Monning mills.

Conductor A. G. Estry and wife, have returned from a visit at Van Wert.

Mr. Henry Stapleford, the traveling salesman for White's wheel works, is in Detroit.

Joseph Coombs is home from Louisville, Ky., the guest of Judge and Mrs. Coombs.

Mrs. Tucke left for Richmohd, Ind., to-day to join her husband, the ex-theatrical manager.

The next meeting of the Travelers Protective association will be the last Saturday of this month.

Mr. F. C. Cook, of J. A. Walters' shoe store, is at the St. Joe hospital. He is threatened with typhoid fever.

Horace Granger has returned from Kansas City. He attended the funeral of the late Chief Surgeon Jackson.

There was a private hop at Crow club hall last evening. There was good music in attendance, and all had an enjoyable time.

Mrs. L. Clemnur and daughter, of Macon, Georgia, are in the city the guests of Mrs. N. H. Lambert, of West Main street.

The funeral of Ed ward, infant son of Tony DeWald and wife, will take place to-morrow at 9:30 o'clock, from the St. Mary's church.

One of the buffaloes brought here recently by Hon. J. H. Bass, died at Brookside farm yesterday. Dr. Langtry made a post mortem examination.

The Scottish tug-of-war, quoiting and curling teams for the competition of the indoor sports at Princess rink, against the Amateur athletic club, are now ready for practice.

Mr. E. C. Binkley, of Richmond, grand master I. O. O. F. of the state of Indiana, will be in the city to-morrow evening, the guest of District Deputy Grand Master H. L. Williamson.

Mr. F. E. Nash has returned to work after a sickness. Mr. Nash travels for a Cincinnati house, but he makes his headquarters in this city. He is one of the board of directors of the national traveling men's association.

A married woman giving the fictitious name of Mattie Smith was arrested by Officer Singleton last evening, for intoxication. She paid her fine. John Kemp and James Kiley were arrested by Officer Limecooley, for drunkenness.

Mr. S. L. Morris received a telegram from Richmond yesterday saying that Judge Comstock overruled the motion for a new trial in the case of W. W. Worthington vs. the White Water Railroad company. The case will be appealed.

Miss Lena Scharf, of 202 E. Madison street, celebrated the anniversary of her 16th birthday yesterday. A number of friends were present. At an late hour the guests all parted wishing their friend many happy returns of the day. Her presents were many and handsome.

Mr. M. H. Moynihan, who is visiting his brother, Andy, of the Journal, will go from here to St. Louis, previous to his departure for home at Ashville, North Carolina. His friends had anticipated that Mr. Moynihan would locate here, but he is not satisfied with the climate.

Rev. Stephen A. Northrop at his residence, 36 Montgomery street, united in marriage last Saturday evening, Mr. Oliver Foncanon and Miss Jennie Jenness, both of this city, where they expect to continue their residence. Mr. Foncanon is in the employ of Renner, Cratsley & Co.

Married, March 6, 1890, at Roxbery Mills, Howard county, Maryland, Mr. Harper G. Ransburg, of Evansville, Ind., formerly of Pleasant Lake, and once a student of the M. E. college, Fort Wayne, to Miss Margaret B. Dorsey, daughter of the late Judge John A. Dorsey, of Howard county, Maryland.

Miss Rose Pressler was pleasantly surprised last Saturday evening by the assembling of a large party of her young lady and gentlemen friends at her home, on East Jefferson street, on the occasion of her birthday. The evening was passed in an enjoyable manner. Miss Pressler was the recipient of a number of valuable presents.

Michael Sorg, whose demise and funeral was mentioned in THE SENTINEL yesterday, was a resident of Allen county for more than fifty years. He reared at his home near Hesse Cassell, nine sons and three daughters, all but two of whom were at his bedside when death came, one of these a son, Peter, being dead and a daughter, who is a sister in a convent. The sons are all prosperous farmers. Mr. Sorg, by thrift and industry, accummulated a handsome sustenance. He was a man whose loss will be greatly deplored.

A. E. Whitney, of Muncie, is in the city to-day.

Mrs. John Davenport, of Elkhart, Ind., is visiting relatives in the city this week.

A delegation from Roanoke attended Edgar Seldon's play at the Temple last night.

Charlie Ryan, the truckman is regaining his health down at Jacksonville, Florida.

The lots of the Land and Improvement company will be placed on sale next Monday.

C. O. Essig and Frank Gruber may attend the horse sale at Chicago some time this week.

Miss Minnie Beal has returned to Chicago after an eleven weeks visit with Mrs. Dr. Loag.

The funeral of the late George Schmidt occurred this afternoon in Marion township.

Miss Florence Leonard, of Montpelier, Ohio, is in the city to purchase a stock of spring millinery.

The funeral of Mrs. Elizabeth Michel, will take place to-morrow at 2 p. m., from St. Paul Lutheran church.

Mr. John Deck, of Attica, Ind., was the guest of Joe Sunderland, jr., of the Wabash freight office yesterday.

Miss Mollie Lennon, who has been visiting her sister, Mrs. M. F. Belger, leaves to-day for Cleveland on a visit.

Miss Pearl Woodward, cashier at Pixley & Co.'s store, has gone to Plymouth, Ind., to attend the funeral of a friend.

The funeral of Sarah Ellen, wife of Adam Kuntz, will take place to-morrow at 2 p. m., from the Wayne street M. E. church.

Mr. Dick Welsh, who traveled during the winter for S. A. Maxwell & Co., Chicago, has resumed his old place at L. O. Hull's store.

The Van Wert Bulletin says: "Post master Ceil Higgins, of Fort Wayne, was in town yesterday shaking hands with friends."

Mr. Brudi, of New Haven, expects soon to erect a brick store building at the northeast corner of Broadway and Washington street.

The pall-bearers at the funeral of the late Michael Sorg were as follows: Frank Weise, Tony Bopp, Phillip Berig, Daniel Gibson, Nicholas Harber, Christian Klaeber.

L. J. Bobilya has just received ten car loads of Empire binders, reapers, and mowers at his branch house, 52 East Columbia street, to be distributed in Northern Indiana.

The board of county commissioners yesterday accepted the report of the viewers on the Ambrose ditch, in Lake township. The viewers found that the ditch was not of public utility, and as a consequence the ditch will not be constructed.

Celestian Gladieux, of Jefferson township, who has been confined to the house for some time by rheumatism, is recovering and will soon be able to take exercise. Mr. Gladieux is a candidate for township trustee, notwithstanding reports to the contrary which have been circulated.

A card from Manager Geary, of the World's Museum, authorizes us to announce that he will give the Railroad Brakemen's Benevolent society the use of his house one night for a benefit. He suggests that it may be the means of helping some unfortunate, and it is to be hoped that the railroad boys will avail themselves of the kind offer.

The Wabash Plaindealer says: "Dr. A. J. Boswell, of Fort Wayne, graduated from Bellevue Hospital Medical college, New York last week. He was a former student of Drs. Smith & Blount. After practicing medicine for ten years he went to New York so as to keep up with the advances in medicine. His numerous friends here will be pleased to know of his success."

The Rock Island Argus has this to say of two business gentlemen who have located in this city: "Messrs. L. P. and Wesley Sharp will start for Fort Wayne, Ind., the first of next week, where they have arranged to open a store of the 'fair' order. The Messrs. Sharp are pushing, hustling men, and Rock Island regrets to lose them. There is a splendid field in Rock Island for just such a store as they contemplate establishing at Fort Wayne, and it is a pity that they could not have been prevailed upon to rem ain here."

The attendance at the World's Museum to-day was large. The throng was highly entertained. The attractions this week surpass those of any previous occasion, and should be witnessed by every citizen of Fort Wayne before the week closes. The Half Horse-Half Man is not, what many might suppose, an offensive monstrosity; but is an active and intelligent negro, the malformation of whose posterior parts gives him a very close resemblance to a member of the equine race, having the head of a human being. The chicken mill, showing chicks just hatching. The cowboy banjoist; Myrtello, the infant snake charmer, and the great hand-embroidering machine are other attractions in the museum, and the stage performance is of unusual excellence.

The Wabash pay car will be in the city to-morrow.

Dr. S. C. Metcalf is able to be out, although very weak.

Mrs. Dr. J. M. Dinnen and children are at Crawfordsville.

Patriarchal Circle will hold an interesting meeting to-morrow evening.

Manager Rich, of the Swift market, received another car-load of meat today.

Mrs. C. E. Graves has gone to Toledo to visit her daughter; Mrs. Dr. Hubbard.

Superintendent C. D. Law has been confined to his room by illness since last Thursday.

Dr. A. J. Laubach and son, Cadet Howard Laubach, arrived home from Chicago last night.

Mr. Charles Jones, of Dixon, Ohio, had a large tumor removed from his neck to day at the St. Joe hospital.

Steve McDonald, a Pittsburg brakeman had a finger so badly mashed yesterday that amputation was necessary.

James Barr is in Ashland, Oregon, and writes that he will return to Fort Wayne in April, reports to the contrary notwithstanding.

The uniform rank Knights of Pythias will join the Fort Wayne lodge No. 116 to-night in conferring the third rank upon six candidates.

Mr. Harry Scott, of Pittsburg, will arrive in the city this evening to take the position of press and advertising agent for Mr. James Geary's World's Museum.

The street commissioner is experimenting upon the cleaning of West Wayne asphalt pavement. He ordered the hose out to-day and tried the washing process.

The directors of the Fort Wayne Building, Loan and Savings association held a special meeting last night and resolved to increase the capital stock from $500,000 to $1,000,000,

A delegation from Fort Wayne and Summit City lodges left for Garrett this afternoon over the Lake Shore road. They went to attend a social meeting to be given to-night by Providence lodge No. 46, of Garrett.

Reduced Rates to the West.

The N. Y., C. & St. L. R. R. (Nickel Plate) announces the following reduced rates from Fort Wayne: Second-class limited to Kansas City, Mo., $8.50; St. Joseph, Mo., $8.50; Atchison, $8.50; Leavenworth, Ks., $8.50; Council Bluffs, Iowa, $8.50. First-class limited is $11.50. Second-class to Denver, Col., is $18.50; Pueblo, Col., $18.50; Colorado Springs, Col., $18.50. First-class is $21.50, either via Omaha or Kansas City. Through cars to all points from Chicago. Call on City Ticket Agent, 5 Aveline House Block, or depot agent.

18-5t B. F. HORNER, G. P. A.

Smoked Fish for Lent.

Smoked White Fish, 8c lb.
Smoked Sturgeon, 14c lb.
Smoked Halibut, 12½c lb.
Smoked Yarmouth Bloaters, 3 for 5c.
Best White Prepared Cod Fish, 8c lb.
Georgia Bank Cod Fish, 6c lb.
New Holland Herring, 90c keg.
New Scotch Herring, $1.00 keg.

FRUIT HOUSE.

WILD ROSE,

World's Museum, next week. 18tf

The Switchmen's Mutual Aid association give their third annual ball at Princess rink, Thursday evening, April 24. The First Regiment band will furnish the music, which guarantees the affair an excellent time, and, no doubt, will be the last ball of the season.

tues&sat4w

Large No. 1. Mackerel.
15-3t STAR GROCERY.

Frank's Choice, only 5c cigar.

BALMORAL CHOIR, MASONIC TEMPLE, TUESDAY, MARCH 18.

Coffees of all kinds.
15-3t STAR GROCERY.

Ladies.

Mrs. James Long's dressmaking rooms are now open. Perfect fitting and first-class work guaranteed, at 77 East Berry street. 17-2t

Lettuce and Radishes.
15-3t STAR GROCERY.

Frank's Choice, only 5c cigar.

Florida Oranges and Malaga Grapes.

Large Russett Oranges, 40c doz.
Choice Messina Oranges, 20c doz.
Choice Malaga Grapes, 40c lb.
Large Selected Lemons, 30c doz.
Best Bananas, 15c doz.

FRUIT HOUSE.

WILD ROSE,

World's Museum, next week. 18tf

Tickets for the Balmoral Choir on sale at Woodworth's Drug store, Klinkenberg & Detzer's and Baldwin's Music store.

Leave your orders at the
15-3t STAR GROCERY.

WANTED.

Madam Naomi, 5 feet high, 5 feet in width, weighs 635 pounds, age, 27 years, single, looking for a husband, owns a farm in Michigan, will give her heart, hand, farm, and $5,000 in cash, for a man to marry her. Address

MADAM NAOMI,
18-3t Chelsea, Mich.

ESCULENT REPOSITORY, 240 CALHOUN ST.

Try the Tea sold at the
15-3t STAR GROCERY.

Notice to Shareholders of the Jefferson Building, Loan and Saving Association.

A special meeting of the shareholders of the above named association will be held at the Custer house on Tuesday evening, March 18, at 7:30 o'clock sharp, for the purpose of taking action on the proposed amendment to the by-laws.

Signed,
PETER OHNHAUS, President.
OTTO HERBST, Secretary. 15-3t

Extra Fine Cabbage.
15-3t STAR GROCERY.

Frank's Choice, only 5c cigar.

WILD ROSE,

World's Museum, next week. 18tf

Lecture by Rev. R. M. Barns at Wayne street M. E. church, Thursday evening, March 20. Subject, "Mighty Present," for benefit of the church. Admission, 25 cents. 15-4t

The best of Bread baked every day.
15-3t STAR GROCERY.

THE FAMOUS BALMORAL CHOIR. To-Night, At Masonic Temple. Secure Your Tickets.

A full line of Fine Cakes.
15-3t STAR GROCERY.

Lightning rod sharks are operating in Montgomery county.

Laxador cures *Liver Complaint, Bilious Affections and Costiveness.* At druggists. Price 25 cts.

Dr. BULL'S COUGH SYRUP
CURES COUGHS & COLDS FOR 25 ¢

SALVATION OIL
(Price only 25 cents. Sold by all druggists.)
Relieves quickly Rheumatism, Neuralgia, Swellings, Bruises, Lumbago, Sprains, Headache, Toothache, Cuts, Burns, Scalds, Sores, Backache, &c.

CHEW LANGE'S PLUGS, The Great Tobacco Antidote!—Price 10 Cts. At all druggists.

MASONIC TEMPLE.

TWO NIGHTS, COMMENCING

WEDNESDAY, March 19.

Special and only Engagement of America's Representative Romantic Actor,

MR. FRANK MAYO!

Supported by a Powerful Company.

Wednesday Evening, March 19th.,

"NORDECK!"

A Picturesque Romance of Prussian-Poland.

Thursday Evening, March 20th.,

The famous Idyl of the Backwoods,

DAVY CROCKETT.

Both Plays will be Exquisitely Mounted—Sale of Seats Monday.

MAYO PRICES:—Parquet and three rows Circle, $1.00. Balance Circle, 75 cents. Balcony, 50 cents. Gallery, 25 cents.

SCHONE, WELLMAN & SCHOPPMAN,

Undertakers & Enbalmers
OFFICE: 39 W. BERRY ST.
Open day and night. Orders can be left at the office, or at No. 225 East Washington street, or at No. 44 Pritchard st. dec30-daw2m
TELEPHONE 278.

GOLD MEDAL, PARIS, 1878.
W. BAKER & CO.'S
Breakfast Cocoa
Is absolutely pure and it is soluble.
No Chemicals
are used in its preparation. It has *more than three times the strength* of Cocoa mixed with Starch, Arrowroot or Sugar, and is therefore far more economical, *costing less than one cent a cup.* It is delicious, nourishing, strengthening, EASILY DIGESTED, and admirably adapted for invalids as well as for persons in health.
Sold by Grocers everywhere.
W. BAKER & CO., Dorchester, Mass.

ROGERS' ROYAL NERVINE

Is warranted to be PURE, HEALTHY, and unadulterated by poisonous or injurious drugs.
It cures HEADACHE, SLEEPLESSNESS, GENERAL DEBILITY, NERVOUS PROSTRATION, DYSPEPSIA, MENTAL DEPRESSION and all diseases consequent upon a loss or weakening of the vital force.

Price One Dollar. For sale by druggists.

BABY CARRIAGES!

Wholesale and Retail at James M. Kane's.

Stock Complete. 300 Carriages to select from. Prices from $1.75 up to $25.00 each. Our $5.00, $6.00, $8.00, $9.00 and $10.00 carriages are the best ever offered in this market. All new goods. No old stock to work off as I have exclusive control of this market of all the leading manufacturers of carriages. I can offer you goods not to be found elsewhere in this city, at from 25 to 30 per cent. less than any house in this market. Latest improvements on all carriages at

JAMES M. KANE'S.

C. D. NISWONGER,

Dealer in all Kinds of

Fresh Oysters and Fish

WHOLESALE AND RETAIL.
NO. 17 1-2 WEST BERRY STREET.
☞ FRESH FISH Dressed Ready for Cooking. 3-6-3m

L. E. THOMPSON, NEW FISH MARKET,

154 CALHOUN ST.,

Will keep on hand all kinds of FRESH FISH, at the Lowest Prices.

GIVE HIM A CALL.
mch 8-1m

T. E. COVINGTON,

Cor. Washington and Harrison Sts.

Spring Garden and Flower Seeds.

All Seed Warranted Fresh.

No Old Stock.

I will also keep

EARLY GARDEN PLANTS.

Call before buying and save money.
Feb13-daw2mo

—FOR YOUR—

Hay, Straw, Oats, Corn, Mill Feed And Poultry Supplies,

—GO TO—

W. E. MINER'S,
45 EAST COLUMBIA ST.,
800 6m) TELEPHONE 253.

WATER WORKS
—AND—
NATURAL Gas FITTING
—AT—
C. W. BRUNS & CO.,
Plumbers, 166 Calhoun Street, Opp. Cathedral

S. BREIDENSTEIN.

Real Estate & Loans
26 Court Street.
Watch his bulletin for some special bargain

T. H. McCormick, M. D.,

Office—Rooms 7, 8 and 9, Pixley & Long Building, East Berry Street.

Office Hours {8 to 9 a. m. 1 to 8 p. m.} Fort Wayne, Ind.

Calls Answered in the Forenoon.

I. G. CLARK,

No. 181 Calhoun St.,

Has on hand a large stock of mouldings and will frame pictures to order cheaper than the cheapest. See his stock before buying. feb-71m

ALLEN ZOLLARS,
Attorney-At-Law.
MACDOUGAL BLOCK.
Corner Calhoun and Berry Streets.

JOS. M. CLARK & CO.,
Merchant Tailors,
34 EAST BERRY ST.
Fine Tailoring a Specialty.

DRUGS, - CHEMICALS,
—AND—
Pharmaceutical Preparations.
BENEKE & CO.,
No. 210 CALHOUN ST. [3-17-1y

NOTICE TO CONTRACTORS—Sealed proposals will be received at the office of F. B. Kendrick until 2 p. m. March 22, 1890, for labor and materials required in the erection and completion of a hall building for Fort Wayne Lodge No. 14, I. O. O. F. Plans and specifications may be seen at the office of the architect, 138 Calhoun street, Fort Wayne, Ind., on and after Thursday, March 13, 1890. The right to reject any or all bids will be reserved.

By order of BOARD OF TRUSTEES.
12-13-15-18-20

—THE—
PEOPLE'S STORE

(PIXLEY & LONG BLOCK), EAST BERRY STREET.

Embroideries, Flouncings and White Goods.

We are showing a fine display of EMBROIDERIES, edging in narrow and wide withs; FLOUNCINGS for Children's and Ladies' Dresses.

Our White

Goods Department

Is very attractive.

Nice Nainsook checks for Aprons, &c., 5c per yard. Plain India Linen, Victoria Lawns, Lace Checks, Lena Stripes, etc., at the very lowest and most popular prices.

JERSEY JACKETS.

Fifty Jersey Jackets at $2.50. They are good cloth and finely made up. Also a complete assortment of better grades in both the short and three-quarter length.

ROLLER SHADES.

We have a good Roller Curtain, all complete, for 25c.

We have them with nice dados, at 33c, 50c, 60c and 75c, 7 feet long.

Inspection and comparison of price respectfully invited.

STRICTLY : ONE : PRICE

THE PEOPLE'S STORE,
Pixley & Long Block
Berry street.
Dozois, Beadell & Co.

SHIRTS.

A most excellent shirt for fine wear is our imported Pique, equal in every degree, fit, make, finish and style, to the very best custom made. The Columbia shirt is handled only by the leading dealers in the country. We are the Fort Wayne agents. The variety of bosom designs is unexcelled. The unlaundried sells at 50c; the Linen Bosoms at 75c and $1.00, and the Pique's at $1.00 and $1.50. One Price and the Truth Always.

FRIEND'S ENTERPRISE,
Clothiers, 62 & 64 Calhoun street, Corner of Berry.

Wayne Wall Paper Co.,

191 CALHOUN STREET 191

All grades of Wall Paper, Artistic room hangings of all kinds, Brocades, Lacquers and Blended Hangings. Ingrain and Hand Made Friezes a specialty. Full line of Window Shades and Shade Trimmings. Room Mouldings. Also a line of Cheap Wall Paper.

Our decorators are

First Class Skilled Workmen.

HENRY HOP LEE'S CITY LAUNDRY,
154 1-2 and 180 Calhoun St.

Shirts, 10 cts.; Cuffs, per pair, 4 cts.; Collars, 4 cts.; Undershirts, 7 cts.; Drawers, 7 cts.; Handkerchiefs, 2 cts.; Socks, per pair, 4 cts.; Towels, 2 cts.
Big reduction from above prices for starching and ironing. All work done first-class and on short notice. 15-tf

L. H. NOGAL,
Stoves : and : Furniture : Exchange.
246 CALHOUN STREET.
Furniture and Tinware promptly mended. Cash Paid for Second Hand Goods of all kinds.

D. C. FISHER,
REAL ESTATE,
INSURANCE AND LOANS.
No. 32 EAST BERRY STREET.

The Fort Wayne Sentinel.

ESTABLISHED 1833 | TUESDAY, MARCH 18, 1890. | PRICE TWO CENTS

GEO. DeWALD & CO.

We keep store to supply our customers with what they want. We do not presume to instruct them as to what they ought to want.

There has never been till now a corset that fully answered the hardest wear which that much abused garment is put to.

The Kabo corset is "boned" with a new material, Kabo, that cannot be broken, or kinked, or shifted in wear.

The rest of the corset is made as durable as the Kabo; there are no metal eyelets to rust or to cut the corset laces, and the overlacing in the back never shows through thin or close-fitting waists.

If the Kabo breaks in a year's wear, we refund the money. If the loops eyelets pull out, we refund the money. The steels may break—there is nothing else in the corset to break.

You may wear the Kabo corset two or three weeks and return if not satisfactory; money returned in full.

GEORGE -:- DEWALD

—AND—

COMPANY,

Calhoun and Columbia Sts

WAH-KEE'S LAUNDRY,

No. 8 W. Wayne St

Shirts	10
Collars	2
Cuffs, per pair	4
Drawers	8
Undershirts	7
Night Shirts	8
Socks, per pair	5
Handkerchiefs	2
Neckties	3

Big reduction from above prices for Starching and Ironing only.

MOTHERS

We invite your attention to our large stocks of materials suitable for

Confirmation Suits !

Beginning To-day,

We offer special discounts in the prices of fine White Goods to all buyers of

Confirmation Costumes.

We have given this department special attention. Parents with regard for economy, will not fail to examine our excellent assortment before purchasing elsewhere.

Our Mr. Frank, now in the Eastern market, is sending home daily the finest imports in

Dress Goods and Silks.

We invite you to call at the

BEE HIVE

M. FRANK, & Co.

ELEVEN FIREMEN KILLED

And Eighteen More Badly Wounded by Falling Walls During a Fire at Indianapolis.

INDIANAPOLIS, Ind., March 18.—Late yesterday afternoon a fire broke out in the large establishment of the Bowen-Merrill company and the stock of books and stationary was consumed and the building wrecked.

At 5:30 o'clock this loss of more than $150,000, on building and stock, was followed by the falling in of the roof, which carried down more than twenty persons, including those who were working on the various floors. The fire at this hour had been driven to a corner between the ceiling of the fourth story and the cornice. Parts of the fire companies were on the roof working their way down to the fire. The roof seemed sound and the walls substantial, but suddenly the walls yielded.

A man threw up his arms and sank into the seething ruins below. Another man dropped, and then the whole rear roof, with fifteen men on it, fell into the top floor where the fire was raging.

Four men were on the upper floor under the roof. These were crushed beneath the grinding timbers and all the men hurled through the falling floor beneath, which gave way beneath the weight of the mass.

Immediately the work of rescuing the living and extricating the dead was begun by at least five hundred volunteers, in addition to the uninjured firemen and members of the police force. At times their ears would be greeted by the groans of the wounded underneath the ruins, and the work of rescuing was kept up all night.

The Bowen-Merrill company carried a stock valued at $125,000, on which there was an insurance of $70,000. The building was owned by Silas T. Bowen, and the loss on that will be $30,000. H. P. Wasson, dry goods, lost $10,000 by smoke and water, and Byram & Sullivan, dry goods, half that amount. Several smaller stocks are badly damaged.

The following is the list of the killed: Andrew O. Cherry, superintendent of the fire alarm telegraph; George Faulk, engineer company 1, and these firemen: John Burkhart, Espy Stormer, David B. Lowry, Ulysses G. Glazier, Henry D. Woodruff, George W. Glenn, Albert Hoffmann, Anthony Volz and Thomas A. Black.

The wounded are: George Diller, Wm. A. Hinesly, Ebenezer R. Leach, Louis F. Rafert, Webster Robinson, Charles Jenkins, Thomas F. Barrett, William Long, William McGinnis, William Raesner, Albert C. Meurer, Samuel Neall, Samuel L. Null, William F. Jones, William Tallentire, William C. Partee.

The list of dead has not been changed since last night. Up to noon to-day eight dead bodies have been taken out and two more have been found, but have not yet been unloosed from their pinions. The one body taken out this morning was that of Tony Voltz, of hook and ladder company No. 2. Henry Woodruff and Espy Stormer, pipemen, are missing, and they are supposed to be the men whose bodies have been reached.

It is feared that there are some citizens under the ruins as there were several young men on the roof of the building just before it went down. Altogether 29 persons have been taken out of the ruins, at least half of those taken out alive are dangerously hurt, and two of them are not expected to live this morning.

Thomas Dillon, superintendent of the Brush electric light company, and William Long had a miraculous escape. They were on the roof of the burning building cutting the electric wires when the crash came. By quick jumping both succeeded in reaching an adjoining roof and escaped injury.

A fund has already been started for the relief of the injured firemen and the families of the dead and injured. It has already reached the total of $2,000. Mayor Sullivan has issued a proclamation calling for subscriptions.

The coroner has been investigating and will hold an inquest to-day.

"Wells" Robinson, who was rescued with a badly cut and bruised leg, gave the following account of the disaster: "I was working in the cellar when the crash came, and I was knocked down and must have lost consciousness for a moment. When I recovered I found that a piece of timber had lodged across my leg and held me fast. Espy Stormer I could hear calling for help about ten feet away. He was in a worse place than I was, and he became quiet after a time. I struggled hard to get free, as it was terribly hot and the burning timbers were around me. I jerked my leg free at last, and crawled out between the wall and the ruins."

It was reported that three little newsboys had been standing very near the wall which collasped, watching the actions of the firemen. If this is so there is little hope of them being taken out alive.

Fire Chief Daugherty is being very severly criticised for ordering the firemen on to the building when it was in such an unsafe condition. Five minutes before the crash came the firemen were warned by citizens to leave the building, but the warning was unheeded.

It will take fully twenty-four hours to remove all the debris and until that is done there is no estimating how many lost their lives. The firemen who escaped think it is possible that there may be several more bodies in the cellar as a few minutes before the crash came several men were in the rear floor room of the building attempting to get out some of the firm's books that had not been burned.

PEORIA, Ill., March 18.—For a third time within a year the large dry goods establishment of Pardee, Mills & Co. is visited by flames. A little after one o'clock this morning this mammoth dry goods store was discovered to be on fire, and despite the efforts of the entire fire department to save it, the large stone front four story building was completely gutted. Only yesterday this firm gave a grand spring opening and a large and magnificent stock was displayed to the public. Loss on stock, $60,000; on building, not given; insurance on stock, $110,000.

WILL O' THE WISP.

Manager Geary Gets the Crowds in Spite of Counter Attractions.

When Cleveland's minstrels were in the city some time ago THE SENTINEL told how Manager Geary, of the World's Museum, took the crowds from him. Last night he did the same thing with the "Will o' the Wisp" troupe, Mr. Gorman, the manager of which is an old schoolmate of Mr. Geary.

The two met yesterday and Geary told Gorman that he would "down him" in the evening. "Guess not," was the reply. "Well, come around and see," said Geary. At nine o'clock "Will o' the Wisp" was showing to a very small house at the Temple, while the World's Museum was packed to the doors, and had turned people away, although one more performance was given than usual.

Manager Geary knows how to get the crowds and can draw them from any attraction.

HERE'S A CHANCE !

For Some Man Who Wants a Wife and a Fortune.

Madam Naomi, of Michigan, writes to THE SENTINEL asking that its reportorial staff busy themselves in an effort to find her a husband in this city.

She is handsome and wealthy. She owns a farm in Michigan, and offers to give $5,000 in cash to the man who will wed her.

She is 27 years of age, is five feet high, five feet wide, weighs 635 pounds, and is now single. The lady will visit this city soon, and wishes the SENTINEL to select a gentleman who will accept her hand, her heart and her money.

Don't all apply at once, but send in your names and our reporter will introduce you to the lady when she arrives in the city.

A GRACEFUL COURTESY.

The Amateur Athletes Entertain Edgar Seldon's Theatrical Company.

Last evening the members of the Amateur Athletic association occupied a front row at the Temple to witness the performance of "Will o' the Wisp." They were invited guests of Edgar Seldon and his manager, Will E. Gorman. The compliment was gracefully repaid, for after the performance, the Athletes escorted the party to the association headquarters, where a banquet was served and other entertainment provided.

There are some clever members of this company, and Seldon himself is more than pleasing. The show has been playing to poor business however.

Monday morning at 10:30 occurred the death of Beatrice Marie, the bright little child of Mr. and Mrs. A. C. McKinney, of No. 39 Butler street, age six months. Funeral will leave the house at two o'clock to morrow afternoon, with services at the Cathedral. Friends of the family are invited to attend without further notice.

WASHINGTON.

The World's Fair Bill Completed and to Be Reported to the House To-Day or To-morrow.

WASHINGTON, March 18.—Mr. Wilson, of West Virginia, who was one of the Washington representatives on the world's fair committee, was present when the committee met this morning to consider the Chicago bill, and as a consequence, the deadlock that has existed in the committee was broken and the fifth section of the bill, providing for the financial scheme on which the fair shall be conducted, was passed upon.

The members of the committee present were: Chandler, chairman; Hitt and Springer, of Illinois; Wilson, of West Virginia; Belden, of New York, and Hatch, of Missouri. The amendment offered yesterday by Mr. Belden, providing for a financial plan, was voted down, and Mr. Wilson offered as a substitute for the fifth section an amendment providing that when the president is satisfied that Chicago has raised a fund of $10,000,000 he shall issue his proclamation in regard to the fair and invite foreign nations to participate.

A caucus of republican senators has been called to take place to-night at the residence of Senator Edmunds. Its object is to consider charges against the sergeant-at-arms of the senate, W. P. Canaday.

Mr. Canaday is from North Carolina. He has been a protege of Senator Sherman for a number of years. Recently a determined effort has been made to have him removed from his office to make room for a candidate of Senator Quay—Mr. Bailey—and therefore is expected to create excitement at the caucus to-night. Mr. Canaday had a long conversation with Senator Edmunds yesterday afternoon, the result of which is not known.

The house adopted a resolution calling on the secretary of war and the secretary of the interior for information as to whether a saving of expenditure would be effected by the transfer of the pension bureau to the war department.

A bill was also adopted calling on the secretary of the interior for an estimate of money likely to be needed for pension arrearages in case the arrears act is repealed.

A bill was passed in favor of affidavits and depositions under the public land laws to be taken before commissioners of United States courts, or before the clerk of a court of record in the county where the land is situated.

Mr. Payson called up the bill to repeal the timber culture laws, but the bill went over without action and the house went into a committee of the whole on the pension appropriation bill.

BISMARCK RESIGNS.

Emperor William Accepts the Resignation of the Iron Chancellor.

BERLIN, March 18.—The emperor this afternoon accepted Prince Bismarck's resignation of the chancellorship. The present difference between the Emperor and Prince Bismarck arises from the chancellor's refusal to accede to a request made by Dr. Windthorst, the leader of the clerical party in Germany, to restore to the Duke of Cumberland, the claimant of the throne of Hanover, the larger part of the Guelph fund.

It is reported to-day that the emperor proposes to appoint General Von Caprivi, who is now commander of the Tenth army corps, to the chancellorship.

When the public worship estimate came up for discussion in the lower house of the Prussian diet to-day, Dr. Windthorst said it had been his intention to review the position of Catholics in Prussia, but that he would desist on account of the political situation.

All the members of the Prussian ministry resigned at the same time that Prince Bismarck tendered his resignation.

UNFORTUNATE MISS DALMAN.

A Young Lady Stricken With Paralysis on the Street.

Yesterday afternoon Miss Dalman, whose home is at 533 East Wayne street, was stricken with paralysis while walking on West Main street, near Harrison.

The patrol wagon was called and she was conveyed home. Her condition today is some better and she will probably live.

Badly Injured.

Mr. Neidemeyer, an old gentleman living on LaSelle street, fell from the hay loft of his barn, a distance of fifteen feet, this morning, and was badly injured. He will be confined to his home for some time.

WESTON'S BULLETS !

Lays Low Two Ruffians Who Attempt to Rob Him--A Deputy Sheriff Held for Bribery.

SALT LAKE CITY, Utah, March 18.—Last evening J. B. Weston, of Colorado, who was visiting this city, formed the acquaintance of a couple of strangers, who first gave him drugged whisky and then attempted to rob him. Weston fatally shot one of the men, named Warner, and after an exchange of shots, killed the second of the ruffians, a man named Granville. Mr. Weston then surrendered himself to the police.

NEW YORK, March 18.—George Mindeman was arrested to day on an indictment charging him with extortion while employed in the sheriff's office. Joseph Young, a deputy sheriff was also arrested at noon and held in $1,000 bail, for bribery. Other arrests are expected this afternoon.

WHERE IS MAC?

The Scottish Artist, MacNeil, in an Unenviable Role.

The whereabouts and intentions of Ambrose MacNeil, the Scottish artist, concern several of our citizens a great deal at the present writing.

MacNeil operated here for several months, finishing during his stay several high-priced paintings.

From his brush are the handsome paintings which adorn the council chamber, a gift from Hon. J. B. White and John Lillie. He also painted portraits at fancy prices for some of the first families in Fort Wayne.

Lustre is added to this when it is known that MacNeil is out of the city and that numerous accounts of long standing await his return.

The Scottish artist left here some weeks ago for Chicago "on business." He never returned. It has been learned however that he was in Grand Rapids two days ago.

While in this city Mr. MacNeil won the confidence of ex-Mayor Muhler, Postmaster Ceil Higgins, Hon. J. B. White and several others, some of whom endorsed for him at bank. Mr. Muhler especially has cause to regret the man's unexplained absence by reason of a note past due, the responsibility of which he must assume, but he retains as security a bill of sale on the handsome Anthony Wayne painting, said to be valued at $500, as security.

If MacNeil does not show up in this city soon an effort may be made to place him.

THE COURTS.

A Dull Day--New Suits Filed in the Superior Court.

The county commissioners did miscellaneous business to-day. This afternoon they are opening bids for medical attendance upon the paupers of the various townships.

In the case of William Hoffman vs. Pennington pulley works, a judgment of $831.67 was rendered in favor of the plaintiff.

Michael Fackler was admitted to citizenship to-day.

The following suits were entered in the superior court to-day:

The case of Wagner against Arnulde in the circuit court has been settled for $1,834 and then dismissed. Attorney S. M. Hench appeared for the plaintiff and William P. Breen for the defendant.

August C. Krueger vs. Mary C. Shell and Jacob H. Shell, complaint to foreclose mortgage; demand, $625; Charles W. Kuhne is attorney for plaintiff.

Joseph K. Edgerton vs. Henry Busche, complaint on note; demand, $100; Bell & Morris are attorneys for plaintiff.

George F. Felts vs. George F. Branstrator, et al.; action on notes and mortgages; demand, $550; J. M. Robinson is attorney for the plaintiff.

Frank A. Gocke as executor of the will of Francis Gocke, deceased, vs. Freeman and Joseph Plikard, complaint on note; demand, $100; Wm. P. Breen is attorney for the plaintiff.

BIG GUNS.

Adjutant-General Ruckle and Officers Coming to This City.

Word reached the city last night that on Monday next Adjutant-General N. R. Ruckle and Adjutant D. Thompson, of Indianapolis, and Major Woods, of Michigan City, will arrive in the city for the purpose of inspecting the Zollinger Battery.

They will find the boys in good trim.

The Weather.

WASHINGTON, March 18.—For Indiana—Fair weather followed by light rains, warmer, variable winds.

LOCAL LINES.

Mr. A. S. Lanferty is in Chattanooga, Tenn.

Supt. J. B. Barnes arived from Springfield to-day.

Mr. and Mrs. Clarence Cromwell will return home this evening.

Kiralfy's "Lagardere" play a return date at the Temple March 25.

Mr. Fred. Brenner, the lumber dealer, has gone on a business trip to Pittsburg.

Pete Certia left for the north to-day to look after the ice harvest of the "Big Four."

The water wheel at the power station is now in use. The new power gives satisfaction.

Mr. and Mrs. Herman Freese, of Bluffton, are visiting the family of Mr. Samuel Bitler.

The ladies' auxiliary of the City Y. M. C. A. will hold a regular meeting tomorrow afternoon at 3 o'clock.

Mr. E. W. Lewis, of the Massachusetts shoe store, leaves to-morrow morning for the east, to buy new goods.

A two-inch water service connection is being made to furnish power for the new organ in the Hebrew Temple.

The funeral of Miss Nora Davis will take place to-morrow afternoon at 2 p. m. from the residence, 118 East Lewis street.

"The Two Sisters," a companion piece to the "Old Homestead," is the attraction at the Temple Saturday night.

The Wayne club, a social adjunct to Wayne Commandery, C. B. L., will have a social hop at Standard hall, April 16.

Mrs. Barkley, of Hoagland, mother of Ira L. Barkley, the insurance agent in the Bank block, is lying at the point of death.

There will be a shoot at Monroeville next Thursday. C. H. Miller, Herman Krohne and others expect to go down from here.

The announcement of C. M. Dawson for Judge of the superior court of Allen county, subject to the decision of the democratic nominating convention, appears elsewhere in this paper.

Dr. C. B. Stemen has arrived home from Kansas City, where he attended the funeral of the late lamented Dr. J. Wesley Jackson, who was chief surgeon of the Wabash road. He says the obsequies were pronounced the most impressive and most largely attended of any funeral yet held in Kansas City. General Manager Hays will not at present appoint a successor to the deceased as chief surgeon and Dr. J. P. Jackson, a brother, will temporarily perform the duties.

The stalwart and manly figure of our well-remembered and popular player, Mr. Frank Mayo, will be seen to-morrow evening in his romantic play, "Nordeck." Few, if any, of the great plays of the present day have shown the strength that has this one. There is none of that which is offensive to delicate minds in it. The faintest suggestion of impurity is absent, and the play as a whole is considered the most magnificent production that has ever been in Mr. Mayo's hands. "Davy Crockett" Thursday is the bill.

The Fort Wayne lodges of Odd Fellows have determined to go to Huntington, Thursday, in a body to attend the dedication of the Odd Fellow's temple in that place. Canton Fort Wayne will go in full uniform headed by the First Regiment band. All Odd Fellows will meet at the hall of Fort Wayne lodge, No. 14, at 12 o'clock m., standard time, on Thursday, and go from there to the train. C. C. Binkley, grand master of the state, will be in the city to-morrow evening and will attend Concordia lodge Wednesday evening, and remaining over, accompany the Old Fellow's train to Huntington.

The London Strike.

LONDON, March 18.—The outlook for the striking miners grows hourly more favorable. It looks now as if the men would surely win.

PEORIA, Ill., March 18.—The large dry goods house of Pardee, Mills & Co., was destroyed by fire this morning. The loss will be about $200,000.

CHICAGO MARKET.

CHICAGO, March 18.—Wheat: March, 79⅛; May, 79⅞; June, 79⅞; July, 77⅞. Corn: March, 28⅝; May, 20⅞; June, 30⅛; July, 31@⅛. Oats: March, 21, May, 21⅛@⅛; June, 21@⅛; July, 20⅞@21. Pork: March, $10.32½; May, $10.52½. June, $10.52½; July, $10.52½. Lard. March, $6.10; May, $6.12½; June, $6.15 $6.17½; July, 6.17½@6.20. Short ribs: March, $5.07½; May, $5.07@10; June, $5.12½ July, $5.17½.

THE DEFENDANT MISSING.

Waldo Hills' Case Called. But the Defendant is Absent--His Boundsmen Responsible.

The case of the state against Waldo E. Hills, the man charged with swindling in some lightning rod deals, was set for today in the circuit court.

This morning the attorneys in the trial made their appearance before Judge O'Rourke, but the defendant came not.

It was then learned that Hills left the city last Friday evening for Columbus, Ohio, and had not returned.

The defendant's bond, in the sum of $500, was for Hills' appearance in court.

His surety was Fred C. Boltz and Richard C. Ross. This bond was declared forfeited by Judge O'Rourke, and Prosecutor James Robinson will demand its collection. M. V. B. Spencer, attorney for Hills, received the following telegram this morning:

COLUMBUS, O., March 18, 1890.

Waldo E. Hills is sick and confined to bed with pleurcsy. It is impossible for him to travel. Notify all parties.

P. E. BLESCH, M. D.

Prosecutor Robinson has a very firm opinion that Hills is well and able to travel.

A MATRIMONIAL SURPRISE.

The Marriage of Mr. F. W. Antrup to Miss Eliza E. Mackintosh, of Cincinnati.

Mr. F. W. Antrup left yesterday for Cincinnati, where he will be married this evening to Miss Eliza E. Mackintosh, a lady who will be remembered here as a returned missionary from Bogota Columbia, South America. Miss Mackintosh was a delegate from Cincinnati to the Womens' Board of Missions of the Northwest, which met in the First Presbyterian church in this city last April, when she delivered an address on "Missions" that was received with a great deal of interest. She is an accomplished lady, and will be a valuable addition to the church workers of this city.

Mr. Antrup is a retired Allen county farmer and a prominent gentleman, who has made his home in this city for several years, and THE SENTINEL joins with his host of friends in extending congratulations.

Mr. and Mrs. Antrup will return to this city in a few days, and after the 25th of this month will be at home in Mr. Antrup's pleasant residence at the corner of West Main and Webster streets.

THE BALMORAL CHOIR.

The Famous Scotch Singers Will Appear at the Temple To-Night.

The noted Balmoral choir, which gives an entertainment at the Masonic Temple to-night, is brought here by the Caledonian society, of this city. The choir arrived this morning and are at the Aldine. The members composing the organization are: Edith Ross, Effie Goodwin, Jessie McIntosh, Mary Farrell, Jane Ford, Walter Bruce, R. J. Patrick, Peter Kerr, William Douglass, Harry Taggart, William Young.

They are one of the best musical organizations in the world and are charming their immense audiences everywhere they appear. Our citizens can rest assured that they will be given one of the finest concerts to-night that it has ever been their pleasure to attend. Five hundred reserved seat tickets had been sold up to an early hour this morning.

THE SENTINEL owes this popular musical organization an apology for having stated in its issue of yesterday that it was named after Queen Victoria's skirts and it hastens to make the proper correction.

The fact is that the name Balmoral belongs to a town and castle in the shire of Aberdeen, Scotland, where Queen Victoria has her residence when in that part of the country.

Sour Grapes.

We smile and feel content. The people are with us, they are assisting us to accomplish our object, i. e., "to get out of business." We know that our selling out does not please some envious, grasping dealers, but we are not doing business to please our competitors; it makes some of them sick because we are selling all the shoes nowadays. Well, why should we not? Wherever people can do the best there is where they buy. That accounts for the immense success of Redlick Bros. great going-out of-business sale.

Mr. Joe Beegan left for Wabash last evening, where his wife is remaining with her folks. Mr. Beegan has decided to locate south, probably in Chattanooga, Tenn.

SPRING

SPRING HUMORS, whether Itching, burning, bleeding, scaly, crusted pimply, or blotchy, whether of the skin scalp, or blood with loss of hair, whether simple, scrofulous, or hereditary, from infancy to age are now speedily, permanently, and economically cured by that greatest of all known humor cures, the

Cuticura Resolvent

A skin and blood purifier of incomparable purity and curative power. An acknowledged specific of world-wide celebrity. Entirely vegetable, safe, innocent, and palatable. Effects daily more great cures of skin, scalp and blood humors than all other skin and blood remedies before the public. Sale greater than the combined sales of all other blood and skin remedies

Sold everywhere Price, $1. Potter Drug and Chemic l Corporation, Boston.

Send for "How to Cure Spring Humors"

HUMORS

NUDAVENE

DELICIOUS BREAKFAST DISH.

ASK YOUR GROCER FOR IT.

Health is Wealth!

Dr. E. C. West's Nerve and Brain Treatment, a guaranteed specific for Hysteria, Dizziness, Convulsions, Fits, Nervous Neuralgia, Headache, Nervous Prostration caused by the use of alcohol or tobacco, Wakefulness, Mental Depression, Softening of the Brain resulting in insanity and leading to misery, decay and death, Premature Old Age, Barrenness, Loss of Power in either sex Involuntary Losses and Spermatorrhœa caused by over-exertion of the brain, self-abuse or over-indulgence. Each box contains one month's treatment. $1.00 a box, or six boxes for $5.00, sent by mail prepaid on receipt of price.

WE GUARANTEE SIX BOXES

To cure any case. With each order received by us for six boxes, accompanied with $5.00, we will send the purchaser our written guarantee to refund the money if the treatment does not effect a cure. Guarantees issued only by Thieme & Gross, Druggists, Sole Agents, 94 Calhoun street, corner of Wayne, Fort Wayne, Ind.

DR. SANDEN'S

ELECTRIC BELT

DEBILITATED through DISCRETIONS or EXCESSES ANTIDOTE CURES by this New ELECTRIC BELT AND SUSPENSORY MONEY. Made for this specific purpose, Cure of Generative Weakness, Lost Vitality, Nightly Emissions, Nervous Debility, Impotency, Lost Manhood, Sexual Decay, Lame Back, Rheumatism, Kidney Troubles, Piles, Constipation, Indigestion, Dyspepsia, Liver Complaint, Nervous Prostration, Sleeplessness, Nervous Headache, Neuralgia, Sciatica, Female Weakness, Leucorrhœa, Menstrual Disorders, Premature Decline, Impotency, Sexual Exhaustion, Spermatorrhœa, Seminal Emissions, Sexual Debility, Lost Manhood, Nervous Debility, Lack of Vigor and Development, Functional Disorders, Kidney and Bladder Diseases, etc.

WE GUARANTEE IMPROVED ELECTRIC BELT AND SUSPENSORY or REFUND MONEY. Made for this specific purpose, Cure of Generative Weakness, Lost Vitality, Nightly Emissions, Nervous Debility, Impotency, Lost Manhood, Sexual Decay, Lame Back, Rheumatism, Kidney Troubles, Piles, Constipation, Indigestion, Dyspepsia, Liver Complaint, Nervous Prostration, Sleeplessness, Nervous Headache, Neuralgia, Sciatica, Female Weakness, Leucorrhœa, Menstrual Disorders, Premature Decline, Impotency, Sexual Exhaustion, Spermatorrhœa, Seminal Emissions, Sexual Debility, Lost Manhood, Nervous Debility, Lack of Vigor and Development, Functional Disorders, Kidney and Bladder Diseases, etc. Electric Current Felt Instantly, or we forfeit $5,000 in cash. BELT and Suspensory Complete $5, and up. Worst cases permanently cured in three months. Sealed pamphlet free.

SANDEN ELECTRIC CO., 169 LaSalle St., CHICAGO, ILL.

Cook's Cotton Root COMPOUND

Composed of Cotton Root, Tansy and Pennyroyal—a recent discovery by an old physician. *Is successfully used monthly*—Safe, Effectual. Price $1, by mail, sealed. Ladies, ask your druggist for Cook's Cotton Root Compound and take no substitute, or inclose 2 stamps for sealed particulars. Address POND LILY COMPANY, No. 3 Fisher Block, 121 Woodward ave., Detroit, Mich.

$500 Reward!

We will pay the above reward for any case of Liver Complaint, Dyspepsia, Sick Headache, Indigestion, Constipation or Costiveness we cannot cure with West's Vegetable Liver Pills, when the directions are strictly complied with. They are purely Vegetable, and never fail to give satisfaction. Sugar Coated. Large boxes, containing 30 Pills, 25 cents. For sale by all druggists. Beware of counterfeits and imitations. The genuine manufactured only by JOHN C. WEST & CO., "The Pill Makers" 862 W. Madison St., Chicago. Free trial package sent by mail, prepaid, on receipt of a 3 cent stamp. Sold by Thieme & Gross, Druggists, 94 Calhoun street, corner of Wayne Fort Wayne Ind.

THE RAILROADS.

Typewriters and Stenographers Will Do a Flourishing Business.. Gossip From the Busy Centers.

THE SENTINEL some time ago stated that in all probability the Pennsylvania system would inaugurate a system of putting in typewriters in their trains and employing stenographers to operate them, thus affording the traveling public an excellent chance to write business and other letters while on their journey with very little inconvenience. It is now an assured fact that the Pennsylvania road will do this, as they have issued a circular to the effect that a very intelligent young man will be placed in charge of a desk on every limited train on the system to attend to the wants of business people. In this circular they show what all this means to the traveling world. In the first place it will be a great saving of time to business men and a great saving of labor to those who are not fond of writing. The cars will contain all the conveniences necessary to make traveling less tiresome. The only drawback to be seen in this new venture is that if a very busy man is compelled to make a long journey and he boards the train at the starting point and takes a lot of business with him, he will so monopolize the time of the stenographer that it will give no one else a chance through the whole journey.

THE DAY'S NEWS.

William Gorman, flagman at the Fairfield avenue crossing of the Wabash, is very sick.

S. A. McDonald, brakeman on the Pittsburg, had one of his fingers mashed yesterday while on duty.

J. T. Leary, chief clerk for Superintendent Casanane, left for Crestline last night on road business.

Joseph Gaskins has resigned his place in Miller's drug store to enter upon an apprenticeship in the Wabash machine shop.

Tom Houlihan, of the electric light offices, has been promoted to assist Mr. Miller. He is succeeded by Delbert Davis.

Brakeman Beeber, of the Pittsburg, road, lost four of his fingers yesterday by getting his hand caught between the bumpers of two cars.

General Manager Hayes, General Superintendent Magee and Division Superintendent Gould are out on the line of the road for a few days to inspect.

Charles A. Long, train dispatcher on the Pittsburg, who has been ill for the last four months, has returned from a trip which he took on account of his health.

Dr. Branfield, formerly of this city, has taken a position as medical examiner for the Pennsylvania relief association at New Philadelphia, O., succeeding Dr. Spence.

Dan T. Salmon has taken the position of railroad reporter of THE SENTINEL; and will enter upon his new duties tomorrow. Any favors shown him in the way of gathering news will be appreciated by THE SENTINEL.

A party of nine tramps broke into the office of Edward Gilmartin, at his telegraph pole yard in the west end, Saturday night and used a lot of stationary and such to start a fire with. They also got away with a coil of wire. The gang were committed for vagrancy, and at the expiration of their term will be held for theft.

The Nickel Plate authorities here were advised last night of the murder of their agent at Hartsburg, forty-three miles east of this city. Henry kept a general store at that place and had a telegraph instrument in the building. Three men approached his place last night and without warning shot him dead. The fellows intended robbery, but frightened at their crime fled. Citizens began organizing posses as fast as the news spread, and hundreds are now in pursuit of the murderers. Henry was well known in Fort Wayne, and was in the city a few days. He leaves a family.

Mrs. George W. Jones, of 146 Jackson street, has returned from an extended visit to her son, Charles E. Jones, of Duluth. Mr. Jones formerly resided here and is doing well in the abstract business at his new home.

Everybody Knows

That at this season the blood is filled with impurities, the accumulation of months of close confinement in poorly ventilated stores, workshops and tenements. All these impurities and every trace of scrofula, salt rheum, or other diseases may be expelled by taking Hood's Sarsaparilla, the best blood purifier ever produced. It is the only medicine of which "100 doses one dollar" is true.

Evansville is claiming the best paving clay and brick in the state.

"How to Cure All Skin Diseases."

Simply apply "SWAYNE'S OINTMENT." No internal medicine required. Cures tetter, eczema, itch, all eruptions on the face, hands, nose, &c., leaving the skin clear, white and healthy. Its great healing and curative powers are possessed by no other remedy. Ask your druggist for SWAYNE'S OINTMENT.

The new Sultan of Zanzibar has only twenty-three wives.

When Baby was sick, we gave her Castoria,
When she was a Child, she cried for Castoria,
When she became Miss, she clung to Castoria,
When she had Children, she gave them Castoria.

She Was Completely Cured.

A daughter of my customer suffered from suppressed menstruation, and her health was completely wrecked. At my suggestion she used one bottle of Bradfield's Female Regulator, which cured her. J. W. HELLUMS, White Valley, Miss.

Write The Bradfield Reg. Co., Atlanta, Ga., for particulars. Sold by all druggists.

Save your money and call and get your tickets to all points west at the Nickel Plate Ticket Office or at the depot. Remember that rates via this line are cheaper than via other lines. Don't buy until you have seen the Nickel Plate agents. You will loose money if you don't. City office always open. 14-3t

If you do not receive your SENTINEL regularly, please notify us immediately, either in person or by postal card, that we may remedy the fault.

GIANT POWDER

Is Used in an Attempt to Take the Life of a Montana Man.

BUTTE, Mont., March 18.—An attempt was made here yesterday morning to take the life of J. V. Skidmore by blowing him up with giant powder. Skidmore last fall jumped a claim and built a cabin which he now occupies. He was absent from the cabin a few minutes yesterday morning and when he again entered an explosion took place which knocked him soneless, killed his dog, knocked a hole through the roof and floor of the cabin and shattered things generally. Skidmore's face was lacerated by two pieces of iron, one of his legs was a mass of wounds, and the other was injured. It is supposed an enemy put a can of giant powder in the cabin during Skidmore's temporary absence and lighted a slow fuse.

The thirty-first anniversary of the birth of B. H. Eickhoff, of 72 Fourth street, occurring last Saturday, his friends gave him a most enjoyable and agreeable surprise. The evening was passed in great enjoyment, and the occasion will ever be a memorable one for those who participated.

Jos. Biechele's Banner Soap.

One of the Best Laundry Soaps; should be used by every good housekeeper. It is pure as gold and therefore will not injure the finest fabrics. The celebrated Banner gives the clothes a sweet odor and bleaches them better than any other Soap in the market Buy the Banner Soap and convince yourself. Look for inside wrapper for the List of Gems given on delivery of Wrapper or the face of same. Ask your grocer for Biechele's Banner Soap.

JOS. BIECHELE SOAP CO.
Manufacturers of the Banner Soap, Canton, O.

Reduced Rates to the West.

The Nickel Plate is still selling tickets to all points in the west at a greatly reduced rate. Tickets are especially cheap to Kansas City, Omaha, Denver and St. Paul. Don't buy your tickets until you have seen the City Ticket Agent at 5 Aveline House block. 14-3t

Reduced Rates to Richmond, Va., and Old Point Comfort.

On March 25, the "Muncie Route" will make reduced round trip rates to the above points, good for thirty days. For rate and full information, call on or address W. H. FISHER, 12, 14, 16, 18, 20, 22, 24. G. P & T A.

The pay roll of the Kokomo plate-glass works exceeds $12,000 weekly.

A Slight Mistake.

Just so! ho! ho! why yes, indeed!
I see! I see! tis this I need
To cleanse my blood, this S. S. S.
This Swift's Specific I confess
The *faux pas* made was rather huge.
Why! I've been taking vermifuge!

This dude will, no doubt, take S. S. S. and make a man of himself. Reader, if you are sick, it will be well for you to remember that seventy-five per cent. of the ills of the flesh are due direct y or indirectly to poison in the Blood. Would it not then be well to examine closely into the cause of your troubles? Thousands have done so, and have taken S.S.S. to be cured by it sound and well.

Cured by S. S. S. after the Potash and Sarsaparilla Mixtures had failed.

"I contracted a severe case of blood poison in 1883, and my physicians put me under a mercurial treatment for three months without doing me any good, in fact I was gradually growing worse. I then consulted another physician, who tried me with potash and sarsaparilla, but with no better result. I then became disgusted with doctors and their remedies, and commenced taking Swift's Specific (S. S. S.) After taking seven bottles I was entirely cured, and I have not had any symptoms of a return since. I have recommended S. S. S. to others, who have used it with the same good results" J. C. NACE, Hobbyville, Green County, Ind.

Treatise on Blood and Skin Diseases mailed free. SWIFT SPECIFIC CO., Atlanta, Ga.

(*Copyrighted by S. S. S. Co.*)

CASTORIA

for Infants and Children.

"Castoria is so well adapted to children that I recommend it as superior to any prescription known to me." H. A. ARCHER, M.D., 111 So. Oxford St., Brooklyn, N. Y.

Castoria cures Colic, Constipation, Sour Stomach, Diarrhœa, Eructation, Kills Worms, gives sleep, and promotes digestion, Without injurious medication.

THE CENTAUR COMPANY, 77 Murray Street, N. Y.

E. F. SITES, DENTIST, No. 74 Calhoun St., Fort Wayne, Ind

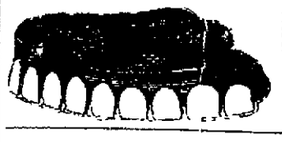

Opposite the Aveline House over the Moyer Music Store.

FOR MEN ONLY!

VIGOR AND STRENGTH For LOST or FAILING MANHOOD; General and NERVOUS DEBILITY; Weakness of Body and Mind, Effects of Errors or Excesses in Old or Young. Robust, Noble MANHOOD fully Restored. How to enlarge and Strengthen WEAK, UNDEVELOPED ORGANS & PARTS OF BODY, absolutely unfailing HOME TREATMENT—Benefits in a day. Testimonials from 50 States and Foreign Countries. Write them. Descriptive Book, explanation and proofs mailed (sealed) free. Address ERIE MEDICAL CO., BUFFALO, N. Y.

JAMES MADDEN,

PLUMBER,

Steam and Gas Fitter,

101 Calhoun Street,

Next door to Y. M. C. A.,

FORT WAYNE, - - - INDIANA

A. HATTERSLEY & SON.

PLUMBERS,

Steam and Gas Fitters,

48 East Main St.

FORT WAYNE, ... IND

J. C. PELTIER,
Undertaker & Embalmer
17 WEST WAYNE ST.,
Telephone No. 174 - - - Fort Wayne, Ind

ANNOUNCEMENTS.

FOR COUNTY OFFICES.

SUPERIOR COURT JUDGE—The Sentinel is authorized and requested to announce that Robert Lowry, will be a candidate for the nomination for judge of the superior court, before the next democratic nominating convention.

To the Democrats of Allen county:
I am a candidate for the office of judge of the superior court subject to your decision at our county convention. C. M DAWSON

FOR COUNTY CLERK: Editor Sentinel—Please announce my name as a candidate for the nomination of county clerk, subject to the decision of the democratic nominating convention. LOUIS BRAMES.

FOR COUNTY CLERK: Editor Sentinel—Please announce my name as a candidate for the nomination of clerk of the Allen circuit court, subject to the decision of the democratic nominating convention. DANIEL W. SOUDER.

FOR COUNTY CLERK: Editor SENTINEL—Please announce the name of John B. Monning as a candidate for county clerk, subject to the decision of the democratic convention. Mr. Monning is an American born citizen, conversant both in the English and German language and is competent to fill the office with credit to the county. MANY DEMOCRATS.

AUDITOR: Editor Sentinel—Please announce my name as a candidate for the nomination of county auditor, subject to the decision of the democratic nominating convention. ANDREW F. GLUTTING.

AUDITOR: Editor Sentinel—Please announce my name as a candidate for auditor of Allen county, subject to the decision of the democratic nominating convention J. C. PELTIER.

FOR RECORDER: Editor Sentinel—Please announce my name as a candidate for the nomination of county recorder, subject to the decision of the democratic nominating convention. LOUIS HAZZARD.

RECORDER: Editor Sentinel—Please announce my name as a candidate for recorder subject to the decision of the democratic county convention. I was trustee of Lafayette township for four years and have been a democrat all my life. I earnestly ask the support of all democrats A. BOWENSOCK.

FOR SHERIFF: Editor Sentinel—Please announce my name as a candidate for the nomination of sheriff for Allen county, subject to the decision of the democratic nominating convention. EDWARD F. CLAUSMEIER.

FOR SHERIFF: Editor Sentinel—Please announce my name as a candidate for the nomination of sheriff of Allen county, subject to the decision of the democratic nominating convention. GEO. H. VIBERG.

SHERIFF: Editor Sentinel—Please announce the name of Jno H. Rehan as a candidate for the nomination of sheriff for Allen county, subject to the decision of the democratic nominating convention. MANY DEMOCRATS.

TREASURER: Editor Sentinel—Please announce the name of Solomon Doty, of Milan township, as a candidate for treasurer of Allen county, subject to the decision of the democratic nominating convention. MANY DEMOCRATS.

TREASURER: Editor Sentinel—Please announce my name as a candidate for the nomination of County Treasurer, subject to the decision of the democratic nominating convention. I have been connected with that office as deputy for the past five years. As to my ability and the manner in which I have performed my duties, the officers under whom I have served can advise you. If selected I will perform the duties of that office honestly, faithfully and to the best of my ability. Yours, very respectfully, CASS HUNTER.

TREASURER: Editor Sentinel—Please announce my name as a candidate for the nomination of treasurer for Allen county, subject to the decision of the democratic nominating convention. CH. WENNINGHOFF.

TREASURER: Editor Sentinel—Please announce my name as a candidate for the nomination of treasurer for Allen county, subject to the decision of the democratic nominating convention. WILLIAM SCOTT, Lafayette Township.

FOR RECORDER: Editor Sentinel—Please announce my name as a candidate for recorder of Allen county, subject to the decision of the democratic nominating convention. GEO. W. FICKEL.

FOR COMMISSIONER: Editor Sentinel—Please announce my name as a candidate for the nomination of commissioner for the third district of Allen county, subject to the decision of the democratic nominating convention. J. H. STELLHORN.

FOR TOWNSHIP OFFICES.

TOWNSHIP TRUSTEE: Editor Sentinel—Please announce my name as a candidate for the nomination of trustee of Wayne township, subject to the decision of the democratic nominating convention. G. W. BRACKENRIDGE.

TOWNSHIP TRUSTEE: Editor Sentinel—At the solicitation of many democrats I have decided to be a candidate for trustee of Wayne township, before the democratic township convention, March 22, and I hope to have the co-operation of all my friends. Yours Very Truly, WM. GAFFNEY.

JUSTICE OF THE PEACE: Editor Sentinel—Please announce my name as a candidate for justice of the peace of Wayne township, subject to the decision of the democratic nominating convention. H. F. FRANCE.

MENIER CHOCOLATE

Paris Exposition, 1889 } 3 GRAND PRIZES. 5 GOLD MEDALS.

LARGEST CHOCOLATE MANUFACTURERS IN THE WORLD

YEARLY SALE EXCEEDS 30,000,000 POUNDS.

PUREST, HEALTHIEST AND BEST.

ASK FOR YELLOW WRAPPER MENIER CHOCOLATES AND TAKE NO OTHERS.

40 CENTS A POUND. *For Sale Everywhere.*

BRANCH HOUSE, UNION SQUARE, NEW YORK. 6

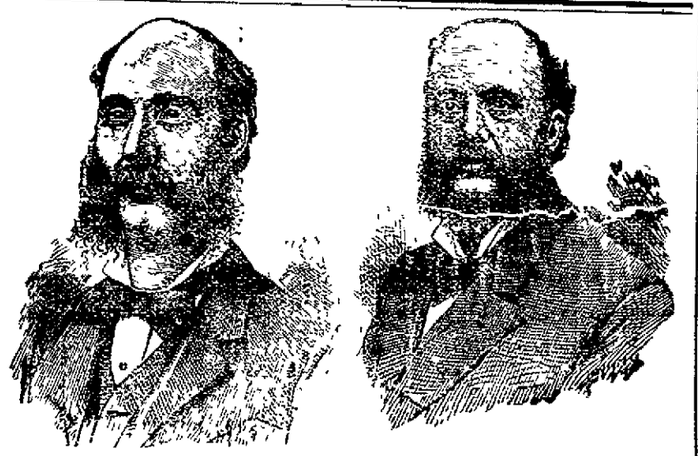

JOHN HENRY.

MERITORIOUS GOODS—well-fitting and stylish designs—at MODERATE PRICES. The wonderful growth of our business is due to the above, and other reliable methods that insure our patrons just treatment and us a continuance of their patronage. We are prepared to show you a matchless line of Boots, Shoes and Slippers that are reliable in style and quality. We respectfully invite your inspection. We will not deal in shoddy goods.

E. VORDERMARK & SONS,

32 Calhoun Street.

SIGN OF BIG RED BOOT.

WALL PAPER, CURTAINS,

For the Spring Trade.

We have a Large Assortment and a very Choice Sectional

EVERYTHING NEW.

None but the Very Best Workmen are Employed.

RENNER, CRATSLEY & CO.

BOSTON T STORE.

Challenge Hams,
English Breakfast Bacon,
Silver Leaf Flour,
Fresh Roasted Coffee Everyday.

Full Line of Fancy and Staple Groceries, Domestic and Tropical fruits.

No. 20 W. BERRY ST.

TELEPHONE 152.

P. E. COX,

PRACTICAL

Sanitary Plumber,

Has opened a shop at

No. 29 West Main Street.

ALL WORK GUARANTEED AT

Reasonable Prices

WEAK MEN MADE STRONG

FREE TO ALL MEN. Sealed Treatise explaining absolute and perfect CURE without stomach drugging for Lost Manhood, Nervous Debility, Lack of Vigor and Development, Premature Decline, Functional Disorders, Kidney and Bladder Diseases, etc.

THE MARSTON CO., 19 Park Place, New York, N. Y.

TO WEAK MEN

Buffering from the effects of youthful errors, early decay, wasting weakness, lost manhood, etc., I will send a valuable treatise (sealed) containing full particulars for home cure, FREE of charge. A splendid medical work; should be read by every man who is nervous and debilitated. Address, Prof. F. C. FOWLER, Moodus, Conn.

H. C. SITES, DENTIST, NILL'S BLOCK 82 Calhoun st., Fort Wayne, Ind.

I still occupy same rooms occupied 14 years ago.

DR. T. J. DILLS,

NO. 40 WEST BERRY STREET,

DISEASES OF THE EYE AND EAR.

Office hours: 9 to 12 a. m. and 1:30 to 4 p. m

J. M. B. RIEDEL

ARCHITECT,

ABOVE SCHANZ'S GALLERY.

112 CALHOUN ST. - FORT WAYNE, IND.

If there is anything in the second-hand line you need, it will pay you to call at Shuman's, 43 East Main street. We mean to close out all our second-hand goods, and the price has nothing to do with us. Call and see if we have anything you may need. 12-tf

BUY UR FOOTWEAR AT

THE POPULAR

MASSACHUSETTS - SHOE - COMPANY,

And Secure Solid Goods, Lowest Prices and Honest Treatment.

36 CALHOUN ST.,

First Door North of Main St.

THE New York Store!

7c. PRINTS.

Yesterday, came to us two more cases of the handsomest Dress Prints mortal eyes have ever seen, as handsome, as stylish, as an all wool Challi.

Colors Absolutely Fast.

Jamestown Alpacas.

1,523 yards of these splendid goods, in choice new styles, stripes and plains,

At 20c. a yard.

BUCKLES & SLIDES.

Another new line of these popular novelties used in trimming dresses, Jet, Steel, Oxydized Silver, Gilt., etc.

CARPETS

Special styles and Colorings, patterns seen nowhere else,

AXMINSTERS.
MOQUETTES.
VELVETS.
BRUSSELS.
INGRAINS.

Now on exhibition and to which we invite your personal inspection.

ROOT & COMPANY.

LAKESIDE
Park Addition.

Destined to be the Handsomest Residence Portion of Fort Wayne,

As it Certainly will be the Most Desirable by Reason of Its Nearness to the Heart of the City,

And the Possession of all Special Privileges, Such as Natural Gas, Water Works, Electric Light, and Fire and Police Protection,

And Quick and Ready Access to Market, Stores, Opera House, Post Office, Churches, &c.

Shade Trees, Gravelled Streets, Street Car Lines, Pleasure Lake, Park and Driving Boulevards.

Lots Will be Ready for Sale About March 21—Temporarily the Prices of Lots Have Been Fixed at About Half Their Actual Value.

Making Them on an Average About Five Hundred Dollars—Within a Year these Lots Will Assuredly be Worth One Thousand Dollars.

And Within Another Year Fifteen Hundred Dollars. Thus Offering Magnificent Returns to Persons Desiring to Employ a Little Capital. Terms of Sale Very Easy, and made to Suit Purchaser—But Little Cash Required—Payments May be Made in Monthly Installments of $10.00 or More, if Desired—Where Cash is Paid for Lots Money Can be Had With Which to Erect Houses—A $1,000 House on one of these Lots Would Readily Rent for $20 per month, Paying Sixteen per cent. on the Investment, Besides the Rapid Rise in the value of the Lot.

Fort Wayne is experiencing a perfectly healthy boom, and property is bound to advance rapidly. Its manufacturing interests are especially prosperous, and new industrial enterprises are constantly springing up. Although about one thousand houses were erected last year, scarcely a vacant one can be found in the entire city.

For further information as to terms and conditions upon which these most desirable lots will be sold, apply at the office of the company, or to any real estate dealer in Fort Wayne.

FORT WAYNE LAND AND IMPROVEMENT CO.

Room No. 12, Pixley-Long Block.

Fort Wayne Sentinel.

TUESDAY, MARCH 18, 1890.

LOCAL NEWS.

Born, to Mr. and Mrs. Henry App—a son.

Hon. R. C. Bell is home from Indianapolis.

Martin Schele has resigned as city salesman for the Monning mills.

Conductor A. G. Estry and wife, have returned from a visit at Van Wert.

Mr. Henry Stapleford, the traveling salesman for White's wheel works, is in Detroit.

Joseph Coombs is home from Louisville, Ky., the guest of Judge and Mrs. Coombs.

Mrs. Tucke left for Richmond, Ind., to-day to join her husband, the ex-theatrical manager.

The next meeting of the Travelers Protective association will be the last Saturday of this month.

Mr. F. C. Cook, of J. A. Walters' shoe store, is at the St. Joe hospital. He is threatened with typhoid fever.

Horace Granger has returned from Kansas City. He attended the funeral of the late Chief Surgeon Jackson.

There was a private hop at Crow club hall last evening. There was good music in attendance, and all had an enjoyable time.

Mrs. L. Clemnur and daughter, of Macon, Georgia, are in the city the guests of Mrs. N. H. Lambert, of West Main street.

The funeral of Edward, infant son of Tony DeWald and wife, will take place to-morrow at 9:30 o'clock, from the St. Mary's church.

One of the buffaloes brought here recently by Hon. J. H. Bass, died at Brookside farm yesterday. Dr. Langtry made a post mortem examination.

The Scottish tug-of-war, quoiting and curling teams for the competition of the indoor sports at Princess rink, against the Amateur athletic club, are now ready for practice.

Mr. E. C. Binkley, of Richmond, grand master I. O. O. F. of the state of Indiana, will be in the city to-morrow evening, the guest of District Deputy Grand Master H. L. Williamson.

Mr. F. E. Nash has returned to work after a sickness. Mr. Nash travels for a Cincinnati house, but he makes his headquarters in this city. He is one of the board of directors of the national traveling men's association.

A married woman giving the fictitious name of Mattie Smith was arrested by Officer Singleton last evening, for intoxication. She paid her fine. John Kemp and James Kiley were arrested by Officer Limecooley, for drunkenness.

Mr. S. L. Morris received a telegram from Richmond yesterday saying that Judge Comstock overruled the motion for a new trial in the case of W. W. Worthington vs. the White Water Railroad company. The case will be appealed.

Miss Lena Scharf, of 202 E. Madison street, celebrated the anniversary of her 16th birthday yesterday. A number of friends were present. At an late hour the guests all parted wishing their friend many happy returns of the day. Her presents were many and handsome.

Mr. M. H. Moynihan, who is visiting his brother, Andy, of the Journal, will go from here to St. Louis, previous to his departure for home at Ashville, North Carolina. His friends had anticipated that Mr. Moynihan would locate here, but he is not satisfied with the climate.

Rev. Stephen A. Northrop at his residence, 36 Montgomery street, united in marriage last Saturday evening, Mr. Oliver Foncanon and Miss Jennie Jenness, both of this city, where they expect to continue their residence. Mr. Foncanon is in the employ of Renner, Crateley & Co.

Married, March 6, 1890, at Roxbery Mills, Howard county, Maryland, Mr. Harper G. Ransburg, of Evansville, Ind., formerly of Pleasant Lake, and once a student of the M. E. college, Fort Wayne, to Miss Margaret B. Dorsey, daughter of the late Judge John A. Dorsey, of Howard county, Maryland.

Miss Rose Pressler was pleasantly surprised last Saturday evening by the assembling of a large party of her young lady and gentlemen friends at her home, on East Jefferson street, on the occasion of her birthday. The evening was passed in an enjoyable manner. Miss Pressler was the recipient of a number of valuable presents.

Michael Sorg, whose demise and funeral was mentioned in THE SENTINEL yesterday, was a resident of Allen county for more than fifty years. He reared at his home near Hesse Cassell, nine sons and three daughters, all but two of whom were at his bedside when death came, one of these a son, Peter, being dead and a daughter, who is a sister in a convent. The sons are all prosperous farmers. Mr. Sorg, by thrift and industry, accummulated a handsome sustenance. He was a man whose loss will be greatly deplored.

A. E. Whitney, of Muncie, is in the city to-day.

Mrs. John Davenport, of Elkhart, Ind., is visiting relatives in the city this week.

A delegation from Roanoke attended Edgar Seldon's play at the Temple last night.

Charlie Ryan, the truckman is regaining his health down at Jacksonville, Florida.

The lots of the Land and Improvement company will be placed on sale next Monday.

C. O. Essig and Frank Gruber may attend the horse sale at Chicago some time this week.

Miss Minnie Beal has returned to Chicago after an eleven weeks visit with Mrs. Dr. Loag.

The funeral of the late George Schmidt occurred this afternoon in Marion township.

Miss Florence Leonard, of Montpelier, Ohio, is in the city to purchase a stock of spring millinery.

The funeral of Mrs. Elizabeth Michel, will take place to-morrow at 2 p. m., from St. Paul Lutheran church.

Mr. John Deck, of Attica, Ind., was the guest of Joe Sunderland, jr., of the Wabash freight office yesterday.

Miss Mollie Lennon, who has been visiting her sister, Mrs. M. F. Belger, leaves to-day for Cleveland on a visit.

Miss Pearl Woodward, cashier at Pixley & Co.'s store, has gone to Plymouth, Ind., to attend the funeral of a friend.

The funeral of Sarah Ellen, wife of Adam Kuntz, will take place to-morrow at 2 p. m., from the Wayne street M. E. church.

Mr. Dick Welsh, who traveled during the winter for S. A. Maxwell & Co., Chicago, has resumed his old place at L. O. Hull's store.

The Van Wert Bulletin says: "Post master Ceil Higgins, of Fort Wayne, was in town yesterday shaking hands with friends."

Mr. Brudi, of New Haven, expects soon to erect a brick store building at the northeast corner of Broadway and Washington street.

The pall-bearers at the funeral of the late Michael Sorg were as follows: Frank Weise, Tony Bopp, Phillip Berig, Daniel Gibson, Nicholas Harber, Christian Klaeber.

L. J. Bobilya has just received ten car loads of Empire binders, reapers, and mowers at his branch house, 52 East Columbia street, to be distributed in Northern Indiana.

The board of county commissioners yesterday accepted the report of the viewers on the Ambrose ditch, in Lake township. The viewers found that the ditch was not of public utility, and as a consequence the ditch will not be constructed.

Celestian Gladieux, of Jefferson township, who has been confined to the house for some time by rheumatism, is recovering and will soon be able to take exercise. Mr. Gladieux is a candidate for township trustee, notwithstanding reports to the contrary which have been circulated.

A card from Manager Geary, of the World's Museum, authorizes us to announce that he will give the Railroad Brakemen's Benevolent society the use of his house one night for a benefit. He suggests that it may be the means of helping some unfortunate, and it is to be hoped that the railroad boys will avail themselves of the kind offer.

The Wabash Plaindealer says: "Dr. A. J. Boswell, of Fort Wayne, graduated from Bellevue Hospital Medical college, New York last week. He was a former student of Drs. Smith & Blount. After practicing medicine for ten years he went to New York so as to keep up with the advances in medicine. His numerous friends here will be pleased to know of his success."

The Rock Island Argus has this to say of two business gentlemen who have located in this city: "Messrs. L. P. and Wesley Sharp will start for Fort Wayne, Ind., the first of next week, where they have arranged to open a store of the 'fair' order. The Messrs. Sharp are pushing, hustling men, and Rock Island regrets to lose them. There is a splendid field in Rock Island for just such a store as they contemplate establishing at Fort Wayne, and it is a pity that they could not have been prevailed upon to remain here."

The attendance at the World's Museum to-day was large. The throng was highly entertained. The attractions this week surpass those of any previous occasion, and should be witnessed by every citizen of Fort Wayne before the week closes. The Half Horse-Half Man is not, what many might suppose, an offensive monstrosity; but is an active and intelligent negro, the malformation of whose posterior parts gives him a very close resemblance to a member of the equine race, having the head of a human being. The chicken mill, showing chicks just hatching. The cowboy banjoist; Myrtello, the infant snake charmer, and the great hand-embroidering machine are other attractions in the museum, and the stage performance is of unusual excellence.

The Wabash pay car will be in the city to-morrow.

Dr. S. C. Metcalf is able to be out, although very weak.

Mrs. Dr. J. M. Dinnen and children are at Crawfordsville.

Patriarchal Circle will hold an interesting meeting to-morrow evening.

Manager Rich, of the Swift market, received another car-load of meat to-day.

Mrs. C. E. Graves has gone to Toledo to visit her daughter, Mrs. Dr. Hubbard.

Superintendent C. D. Law has been confined to his room by illness since last Thursday.

Dr. A. J. Laubach and son, Cadet Howard Laubach, arrived home from Chicago last night.

Mr. Charles Jones, of Dixon, Ohio, had a large tumor removed from his neck to day at the St. Joe hospital.

Steve McDonald, a Pittsburg brakeman had a finger so badly mashed yesterday that amputation was necessary.

James Barr is in Ashland, Oregon, and writes that he will return to Fort Wayne in April, reports to the contrary notwithstanding.

The uniform rank Knights of Pythias will join the Fort Wayne lodge No. 116 to-night in conferring the third rank upon six candidates.

Mr. Harry Scott, of Pittsburg, will arrive in the city this evening to take the position of press and advertising agent for Mr. James Geary's World's Museum.

The street commissioner is experimenting upon the cleaning of West Wayne asphalt pavement. He ordered the hose out to-day and tried the washing process.

The directors of the Fort Wayne Building, Loan and Savings association held a special meeting last night and resolved to increase the capital stock from $500,000 to $1,000,000.

A delegation from Fort Wayne and Summit City lodges left for Garrett this afternoon over the Lake Shore road. They went to attend a social meeting to be given to-night by Providence lodge No. 46, of Garrett.

Reduced Rates to the West.

The N. Y., C. & St. L. R. R. (Nickel Plate) announces the following reduced rates from Fort Wayne: Second-class limited to Kansas City, Mo., $8.50; St. Joseph, Mo., $8.50; Atchison, $8.50; Leavenworth, Ks., $8.50; Council Bluffs, Iowa, $8.50. First-class limited is $11.50. Second-class to Denver, Col., is $18.50; Pueblo, Col., $18.50; Colorado Springs, Col., $18.50. First-class is $21.50, either via Omaha or Kansas City. Through cars to all points from Chicago. Call on City Ticket Agent, 5 Aveline House Block, or depot agent.

18-5t B. F. HORNER, G. P. A.

Smoked Fish for Lent.

Smoked White Fi 8c lb.
Smoked Sturgeon, 14c lb.
Smoked Halibut, 12½c lb.
Smoked Yarmouth Bloaters, 3 for 5c.
Best White Prepared Cod Fish, 8c lb.
Georgia Bank Cod Fish, 6c lb.
New Holland Herring, 90c keg.
New Scotch Herring, $1.00 keg.

FRUIT HOUSSE.

WILD ROSE,
World's Museum, next week. 18tf

The Switchmen's Mutual Aid association give their third annual ball at Princess rink, Thursday evening, April 24. The First Regiment band will furnish the music, which guarantees the affair an excellent time, and, no doubt, will be the last ball of the season.

tues&sat4w

Large No. 1. Mackerel.
15 3t STAR GROCERY.

Frank's Choice, only 5c cigar.

BALMORAL CHOIR,
MASONIC TEMPLE,
TUESDAY, MARCH 18.

Coffees of all kinds.
15-3t STAR GROCERY.

Ladies.

Mrs. James Long's dressmaking rooms are now open. Perfect fitting and first-class work guaranteed, at 77 East Berry street. 17-2t

Lettuce and Radishes.
15-3t STAR GROCERY.

Frank's Choice, only 5c cigar.

Florida Oranges and Malaga Grapes.

Large Russett Oranges, 40c doz.
Choice Messina Oranges, 20c doz.
Choice Malaga Grapes, 40c lb.
Large Selected Lemons, 30c doz.
Best Bananas, 15c doz.

FRUIT HOUSE.

WILD ROSE,
World's Museum, next week. 18tf

Tickets for the Balmoral Choir on sale at Woodworth's Drug store, Klinkenberg & Detzer's and Baldwin's Music store.

Leave your orders at the
15 3t STAR GROCERY.

WANTED.

Madam Naomi, 5 feet high, 5 feet in width, weighs 635 pounds, age, 27 years, single, looking for a husband, owns a farm in Michigan, will give her heart, hand, farm, and $5,000 in cash, for a man to marry her. Address

MADAM NAOMI,
18 3t Chelsea, Mich.

ESCULENT REPOSITORY,
240 CALHOUN ST.

Try the Tea sold at the
15 3t STAR GROCERY.

Notice to Shareholders of the Jefferson Building, Loan and Saving Association.

A special meeting of the shareholders of the above named association will be held at the Custer house on Tuesday evening, March 18, at 7:30 o'clock sharp, for the purpose of taking action on the proposed amendment to the by-laws.

Signed,
PETER OHNHAUS, President.
OTTO HERBST, Secretary. 15-3t

Extra Fine Cabbage.
15-3t STAR GROCERY.

Frank's Choice, only 5c cigar.

WILD ROSE,
World's Museum, next week. 18tf

Lecture by Rev. R. M. Barns at Wayne street M. E. church, Thursday evening, March 20. Subject, "Mighty Present," for benefit of the church. Admission, 25 cents. 15-4t

The best of Bread baked every day.
15 3t STAR GROCERY.

THE FAMOUS BALMORAL CHOIR.
To-Night,
At Masonic Temple.
Secure Your Tickets.

A full line of Fine Cakes.
15-3t STAR GROCERY.

Lightning rod sharks are operating in Montgomery county.

Laxador cures Liver Complaint, Bilious Affections and Costiveness. At druggists. Price 25 cts.

DR. BULL'S COUGH SYRUP
CURES COUGHS & COLDS FOR 25 ¢

SALVATION OIL
(Price only 25 cents. Sold by all druggists.)
Relieves quickly Rheumatism, Neuralgia, Swellings, Bruises, Lumbago, Sprains, Headache, Toothache, Cuts, Burns, Scalds, Sores, Backache, &c.

CHEW LANGE'S PLUGS, The Great Tobacco Antidote!—Price 10 Cts. At all druggists.

MASONIC TEMPLE.

TWO NIGHTS, COMMENCING
WEDNESDAY, March 19.

Special and only Engagement of America's Representative Romantic Actor,

MR. FRANK MAYO!

Supported by a Powerful Company.

Wednesday Evening, March 19th.,

"NORDECK!"

A Picturesque Romance of Prussian-Poland.

Thursday Evening, March 20th.,

The famous Idyl of the Backwoods.

DAVY CROCKETT.

Both Plays will be Exquisitely Mounted—Sale of Seats Monday.

MAYO PRICES:—Parquet and three rows Circle, $1.00. Balance Circle, 75 cents. Balcony, 50 cents. Gallery, 25 cents.

SCHONE, WELLMAN & SCHOPPMAN,

Undertakers & Enbalmers
OFFICE: 39 W. BERRY ST.

Open day and night. Orders can be left at the office, or at No. 225 East Washington street, or at No. 41 Pritchard st. dec30-dawtm

TELEPHONE 278.

GOLD MEDAL, PARIS, 1878.

W. BAKER & CO.'S Breakfast Cocoa

Is absolutely pure and it is soluble.

No Chemicals

are used in its preparation. It has more than three times the strength of Cocoa mixed with Starch, Arrowroot or Sugar, and is therefore far more economical, costing less than one cent a cup. It is delicious, nourishing, strengthening, EASILY DIGESTED, and admirably adapted for invalids as well as for persons in health.

Sold by Grocers everywhere.

W. BAKER & CO., Dorchester, Mass.

ROGERS' ROYAL NERVINE

Is warranted to be PURE, HEALTHY, and unadulterated by poisonous or injurious drugs.

It cures HEADACHE, SLEEPLESSNESS, GENERAL DEBILITY, NERVOUS PROSTRATION, DYSPEPSIA, MENTAL DEPRESSION and all diseases consequent upon a loss or weakening of the vital force.

Price One Dollar. For sale by druggists.

BABY CARRIAGES!

Wholesale and Retail at James M. Kane's.

Stock Complete. 300 Carriages to select from. Prices from $1.75 up to $25.00 each. Our $5.00, $6.00, $8.00, $9.00 and $10.00 carriages are the best ever offered in this market. All new goods. No old stock to work off as I have exclusive control of this market of all the leading manufacturers of carriages. I can offer you goods not to be found elsewhere in this city, at from 25 to 30 per cent. less than any house in this market. Latest improvements on all carriages at

JAMES M. KANE'S.

C. D. NISWONGER,

Dealer in all Kinds of

Fresh Oysters and Fish

WHOLESALE AND RETAIL.

NO. 17 1-2 WEST BERRY STREET.

FRESH FISH Dressed Ready for Cooking. 3 6-3m

L. E. THOMPSON,
NEW FISH MARKET,
154 CALHOUN ST.,

Will keep on hand all kinds of FRESH FISH, at the Lowest Prices.

GIVE HIM A CALL.

mch 8-1m

T. E. COVINGTON,
Cor. Washington and Harrison Sts.

Spring Garden and Flower Seeds.

All Seed Warranted Fresh.

No Old Stock.

I will also keep

EARLY GARDEN PLANTS.

Call before buying and save money.
Feb19-daw2mo

—FOR YOUR—
Hay, Straw, Oats,
Corn, Mill Feed
And Poultry Supplies,
—GO TO—
W. E. MINER'S,
45 EAST COLUMBIA ST.,
800 6m) TELEPHONE 253.

WATER WORKS
—AND—
NATURAL Gas FITTING
—AT—
C. W. BRUNS & CO.,
Plumbers, 166 Calhoun Street, Opp. Cathedral

S. BREIDENSTEIN.
Real Estate & Loans
26 Court Street.
Watch his bulletin for some special bargain

T. H. McCormick, M. D.,
Office—Rooms 7, 8 and 9, Pixley & Long Building, East Berry Street.
Office Hours { 8 to 9 a. m. 1 to 3 p. m. } Fort Wayne, Ind.
Calls Answered in the Forenoon.

I. G. CLARK,
No. 181 Calhoun St.,
Has on hand a large stock of mouldings and will frame pictures to order cheaper than the cheapest. See his stock before buying. feb-71m

ALLEN ZOLLARS,
Attorney-At-Law.
MACDOUGAL BLOCK.
Corner Calhoun and Berry Streets.

JOS. M. CLARK & CO.,
Merchant Tailors,
34 EAST BERRY ST.
Fine Tailoring a Specialty.

DRUGS, - CHEMICALS,
—AND—
Pharmaceutical Preparations.
BENEKE & CO.,
No. 210 CALHOUN ST. [3-17-1y

NOTICE TO CONTRACTORS—Sealed proposals will be received at the office of F. B. Kendrick until 2 p. m. March 22, 1890, for labor and materials required in the erection and completion of a hall building for Fort Wayne Lodge No. 14, I. O. O. F. Plans and specifications may be seen at the office of the architect, 128 Calhoun street, Fort Wayne, Ind., on and after Thursday, March 13, 1890. The right to reject any or all bids will be reserved.

By order of BOARD OF TRUSTEES.
12-13 15-19 29

—THE—
PEOPLE'S STORE
(PIXLEY & LONG BLOCK), EAST BERRY STREET.

Embroideries,
Flouncings and
White Goods.

We are showing a fine display of EMBROIDERIES, edging in narrow and wide withs; FLOUNCINGS for Children's and Ladies' Dresses.

Our White
Goods Department
Is very attractive.

Nice Nainsook checks for Aprons, &c., 5c per yard. Plain India Linen, Victoria Lawns, Lace Checks, Lena Stripes, etc., at the very lowest and most popular prices.

JERSEY JACKETS.

Fifty Jersey Jackets at $2.50. They are good cloth and finely made up. Also a complete assortment of better grades in both the short and three-quarter length.

ROLLER SHADES.

We have a good Roller Curtain, all complete, for 25c.

We have them with nice dados, at 33c, 50c, 60c and 75c, 7 feet long.

Inspection and comparison of price respectfully invited.

STRICTLY : ONE : PRICE

THE PEOPLE'S STORE,
Pixley & Long Block
Berry street.
Dozois, Beadell & Co.

SHIRTS.

A most excellent shirt for fine wear is our imported Pique, equal in every degree, fit, make, finish and style, to the very best custom made. The Columbia shirt is handled only by the leading dealers in the country. We are the Fort Wayne agents. The variety of bosom designs is unexcelled. The unlaundried sells at 50c; the Linen Bosoms at 75c and $1.00, and the Pique's at $1.00 and $1.50. One Price and the Truth Always.

FRIEND'S ENTERPRISE,
Clothiers, 62 & 64 Calhoun street, Corner of Berry.

Wayne Wall Paper Co.,
191 CALHOUN STREET 191

All grades of Wall Paper. Artistic room hangings of all kinds, Brocades, Lacquers and Blended Hangings. Ingrain and Hand Made Friezes a specialty. Full line of Window Shades and Shade Trimmings. Room Mouldings. Also a line of Cheap Wall Paper.

Our decorators are
First Class Skilled Workmen.

HENRY HOP LEE'S
CITY LAUNDRY,
154 1-2 and 180 Calhoun St.

Shirts, 10 cts.; Cuffs, per pair, 4 cts.; Collars, 4 cts.; Undershirts, 7 cts.; Drawers, 7 cts.; Handkerchiefs, 2 cts.; Socks, per pair, 4 cts.; Towels, 2 cts.

Big reduction from above prices for starching and ironing. All work done first-class and on short notice. 15-tf

L. H. NOGAL,
Stoves : and : Furniture : Exchange.
246 CALHOUN STREET.
Furniture and Tinware promptly mended. Cash Paid for Second Hand Goods of all kinds.

D. C. FISHER,
REAL ESTATE,
INSURANCE AND LOANS.
No. 32 EAST BERRY STREET.

The Fort Wayne Sentinel.

ESTABLISHED 1833 — TUESDAY, MARCH 18, 1890. — PRICE TWO CENTS

GEO. DeWALD & CO.

We keep store to supply our customers with what they want. We do not presume to instruct them as to what they ought to want.

There has never been till now a corset that fully answered the hardest wear which that much abused garment is put to.

The Kabo corset is "boned" with a new material, Kabo, that cannot be broken, or kinked, or shifted in wear.

The rest of the corset is made as durable as the Kabo; there are no metal eyelets to rust or to cut the corset laces, and the overlacing in the back never shows through thin or close-fitting waists.

If the Kabo breaks in a year's wear, we refund the money. If the loops eyelets pull out, we refund the money. The steels may break—there is nothing else in the corset to break.

You may wear the Kabo corset two or three weeks and return if not satisfactory; money returned in full.

GEORGE -|- DEWALD

—AND—

COMPANY,

Calhoun and Columbia Sts

WAH-KEE'S LAUNDRY,

No. 8 W. Wayne St

Shirts	10
Collars	2
Cuffs, per pair	4
Drawers	8
Undershirts	7
Night Shirts	8
Socks, per pair	5
Handkerchiefs	2
Neckties	3

Big reduction from above prices for Starching and Ironing only.

MOTHERS

We invite your attention to our large stocks of materials suitable for

Confirmation Suits!

Beginning To-day,

We offer special discounts in the prices of fine White Goods to all buyers of

Confirmation Costumes.

We have given this department special attention. Parents with regard for economy, will not fail to examine our excellent assortment before purchasing elsewhere.

Our Mr. Frank, now in the Eastern market, is sending home daily the finest imports in

Dress Goods and Silks.

We invite you to call at the

BEE HIVE

M. FRANK, & Co.

ELEVEN FIREMEN KILLED

And Eighteen More Badly Wounded by Falling Walls During a Fire at Indianapolis.

INDIANAPOLIS, Ind., March 18.—Late yesterday afternoon a fire broke out in the large establishment of the Bowen-Merrill company and the stock of books and stationery was consumed and the building wrecked.

At 5:30 o'clock this loss of more than $150,000, on building and stock, was followed by the falling in of the roof, which carried down more than twenty persons, including those who were working on the various floors. The fire at this hour had been driven to a corner between the ceiling of the fourth story and the cornice. Parts of the fire companies were on the roof working their way down to the fire. The roof seemed sound and the walls substantial, but suddenly the walls yielded.

A man threw up his arms and sank into the seething ruins below. Another man dropped, and then the whole rear roof, with fifteen men on it, fell into the top floor where the fire was raging.

Four men were on the upper floor under the roof. These were crushed beneath the grinding timbers and all the men hurled through the falling floor beneath, which gave way beneath the weight of the mass.

Immediately the work of rescuing the living and extricating the dead was begun by at least five hundred volunteers, in addition to the uninjured firemen and members of the police force. At times their ears would be greeted by the groans of the wounded underneath the ruins, and the work of rescuing was kept up all night.

The Bowen-Merrill company carried a stock valued at $125,000, on which there was an insurance of $70,000. The building was owned by Silas T. Bowen, and the loss on that will be $30,000. H. P. Wasson, dry goods, lost $10,000 by smoke and water, and Byram & Sullivan, dry goods, half that amount. Several smaller stocks are badly damaged.

The following is the list of the killed: Andrew O. Cherry, superintendent of the fire alarm telegraph; George Faulk, engineer company 1, and these firemen: John Burkhart, Espy Stormer, David B. Lowry, Ulysses G. Glazier, Henry D. Woodruff, George W. Glenn, Albert Hoffmann, Anthony Volz and Thomas A. Black.

The wounded are: George Diller, Wm. A. Hinesly, Ebenezer B. Leach, Louis F. Rafert, Webster Robinson, Charles Jenkins, Thomas F. Barrett, William Long, William McGinnis, William Raesner, Albert C. Meurer, Samuel Neall, Samuel L. Null, William F. Jones, William Tallentire, William O. Partee.

The list of dead has not been changed since last night. Up to noon to-day eight dead bodies have been taken out and two more have been found, but have not yet been unloosed from their pinions. The one body taken out this morning was that of Tony Voltz, of hook and ladder company No. 2. Henry Woodruff and Espy Stormer, pipemen, are missing, and they are supposed to be the men whose bodies have been reached.

It is feared that there are some citizens under the ruins as there were several young men on the roof of the building just before it went down. Altogether 29 persons have been taken out of the ruins, at least half of those taken out alive are dangerously hurt, and two of them are not expected to live this morning.

Thomas Dillon, superintendent of the Brush electric light company, and William Long had a miraculous escape. They were on the roof of the burning building cutting the electric wires when the crash came. By quick jumping both succeeded in reaching an adjoining roof and escaped injury.

A fund has already been started for the relief of the injured firemen and the families of the dead and injured. It has already reached the total of $2,000. Mayor Sullivan has issued a proclamation calling for subscriptions.

The coroner has been investigating and will hold an inquest to-day.

"Wells" Robinson, who was rescued with a badly cut and bruised leg, gave the following account of the disaster: "I was working in the cellar when the crash came, and I was knocked down and must have lost consciousness for a moment. When I recovered I found that a piece of timber had lodged across my leg and held me fast. Espy Stormer I could hear calling for help about ten feet away. He was in a worse place than I was, and he became quiet after a time. I struggled hard to get free, as it was terribly hot and the burning timbers were around me. I jerked my leg free at last, and crawled out between the wall and the ruins."

It was reported that three little newsboys had been standing very near the wall which collapsed, watching the actions of the firemen. If this is so there is little hope of them being taken out alive.

Fire Chief Daugherty is being very severly criticised for ordering the firemen on to the building when it was in such an unsafe condition. Five minutes before the crash came the firemen were warned by citizens to leave the building, but the warning was unheeded.

It will take fully twenty-four hours to remove all the debris and until that is done there is no estimating how many lost their lives. The firemen who escaped think it is possible that there may be several more bodies in the cellar as a few minutes before the crash came several men were in the rear floor room of the building attempting to get out some of the firm's books that had not been burned.

PEORIA, Ill., March 18.—For a third time within a year the large dry goods establishment of Pardee, Mills & Co. is visited by flames. A little after one o'clock this morning this mammoth dry goods store was discovered to be on fire, and despite the efforts of the entire fire department to save it, the large stone front four story building was completely gutted. Only yesterday this firm gave a grand spring opening and a large and magnificent stock was displayed to the public. Loss on stock, $60,000; on building, not given; insurance on stock, $110,000.

WILL O' THE WISP.

Manager Geary Gets the Crowds in Spite of Counter Attractions.

When Cleveland's minstrels were in the city some time ago THE SENTINEL told how Manager Geary, of the World's Museum, took the crowds from him. Last night he did the same thing with the "Will o' the Wisp" troupe, Mr. Gorman, the manager of which is an old schoolmate of Mr. Geary.

The two met yesterday and Geary told Gorman that he would "down him" in the evening. "Guess not," was the reply. "Well, come around and see," said Geary. At nine o'clock "Will o' the Wisp" was showing to a very small house at the Temple, while the World's Museum was packed to the doors, and had turned people away, although one more performance was given than usual.

Manager Geary knows how to get the crowds and can draw them from any attraction.

HERE'S A CHANCE!

For Some Man Who Wants a Wife and a Fortune.

Madam Naomi, of Michigan, writes to THE SENTINEL asking that its reportorial staff busy themselves in an effort to find her a husband in this city.

She is handsome and wealthy. She owns a farm in Michigan, and offers to give $5,000 in cash to the man who will wed her.

She is 27 years of age, is five feet high, five feet wide, weighs 625 pounds, and is now single. The lady will visit this city soon, and wishes the SENTINEL to select a gentleman who will accept her hand, her heart and her money.

Don't all apply at once, but send in your names and our reporter will introduce you to the lady when she arrives in the city.

A GRACEFUL COURTESY.

The Amateur Athletes Entertain Edgar Seldon's Theatrical Company.

Last evening the members of the Amateur Athletic association occupied a front row at the Temple to witness the performance of "Will o' the Wisp." They were invited guests of Edgar Seldon and his manager, Will E. Gorman. The compliment was gracefully repaid, for after the performance, the Athletes escorted the party to the association headquarters, where a banquet was served and other entertainment provided.

There are some clever members of this company, and Seldon himself is more than pleasing. The show has been playing to poor business however.

Monday morning at 10:30 occurred the death of Beatrice Marie, the bright little child of Mr. and Mrs. A. C. McKinney, of No. 39 Butler street, age six months. Funeral will leave the house at two o'clock to-morrow afternoon, with services at the Cathedral. Friends of the family are invited to attend without further notice.

WASHINGTON.

The World's Fair Bill Completed and to Be Reported to the House To-Day or To-morrow.

WASHINGTON, March 18.—Mr. Wilson, of West Virginia, who was one of the Washington representatives on the world's fair committee, was present when the committee met this morning to consider the Chicago bill, and as a consequence, the deadlock that has existed in the committee was broken and the fifth section of the bill, providing for the financial scheme on which the fair shall be conducted, was passed upon.

The members of the committee present were: Chandler, chairman; Hitt and Springer, of Illinois; Wilson, of West Virginia; Belden, of New York, and Hatch, of Missouri. The amendment offered yesterday by Mr. Belden, providing for a financial plan, was voted down, and Mr. Wilson offered as a substitute for the fifth section an amendment providing that when the president is satisfied that Chicago has raised a fund of $10,000,000 he shall issue his proclamation in regard to the fair and invite foreign nations to participate.

A caucus of republican senators has been called to take place to-night at the residence of Senator Edmunds. Its object is to consider charges against the sergeant-at-arms of the senate, W. P. Canaday.

Mr. Canaday is from North Carolina. He has been a protege of Senator Sherman for a number of years. Recently a determined effort has been made to have him removed from his office to make room for a candidate of Senator Quay—Mr. Bailey—and therefore is expected to create excitement at the caucus to-night. Mr. Canaday had a long conversation with Senator Edmunds yesterday afternoon, the result of which is not known.

The house adopted a resolution calling on the secretary of war and the secretary of the interior for information as to whether a saving of expenditure would be effected by the transfer of the pension bureau to the war department.

A bill was also adopted calling on the secretary of the interior for an estimate of money likely to be needed for pension arrearages in case the arrears act is repealed.

A bill was passed in favor of affidavits and depositions under the public land laws to be taken before commissioners of United States courts, or before the clerk of a court of record in the county where the land is situated.

Mr. Payson called up the bill to repeal the timber culture laws, but the bill went over without action and the house went into a committee of the whole on the pension appropriation bill.

BISMARCK RESIGNS.

Emperor William Accepts the Resignation of the Iron Chancellor.

BERLIN, March 18.—The emperor this afternoon accepted Prince Bismarck's resignation of the chancellorship. The present difference between the Emperor and Prince Bismarck arises from the chancellor's refusal to accede to a request made by Dr. Windthorst, the leader of the clerical party in Germany, to restore to the Duke of Cumberland, the claimant of the throne of Hanover, the larger part of the Guelph fund.

It is reported to-day that the emperor proposes to appoint General Von Caiprivi, who is now commander of the Tenth army corps, to the chancellorship.

When the public worship estimate came up for discussion in the lower house of the Prussian diet to-day, Dr. Windthorst said it had been his intention to review the position of Catholics in Prussia, but that he would desist on account of the political situation.

All the members of the Prussian ministry resigned at the same time that Prince Bismarck tendered his resignation.

UNFORTUNATE MISS DALMAN.

A Young Lady Stricken With Paralysis on the Street.

Yesterday afternoon Miss Dalman, whose home is at 533 East Wayne street, was stricken with paralysis while walking on West Main street, near Harrison.

The patrol wagon was called and she was conveyed home. Her condition to-day is some better and she will probably live.

Badly Injured.

Mr. Neidemeyer, an old gentleman living on LaSelle street, fell from the hay loft of his barn, a distance of fifteen feet, this morning, and was badly injured. He will be confined to his home for some time.

WESTON'S BULLETS!

Lays Low Two Ruffians Who Attempt to Rob Him—A Deputy Sheriff Held for Bribery.

SALT LAKE CITY, Utah, March 18.—Last evening J. B. Weston, of Colorado, who was visiting this city, formed the acquaintance of a couple of strangers, who first gave him drugged whisky and then attempted to rob him. Weston fatally shot one of the men, named Warner, and after an exchange of shots, killed the second of the ruffians, a man named Granville. Mr. Weston then surrendered himself to the police.

NEW YORK, March 18.—George Mindeman was arrested to-day on an indictment charging him with extortion while employed in the sheriff's office. Joseph Young, a deputy sheriff was also arrested at noon and held in $1,000 bail, for bribery. Other arrests are expected this afternoon.

WHERE IS MAC?

The Scottish Artist, MacNeil, in an Unenviable Role.

The whereabouts and intentions of Ambrose MacNeil, the Scottish artist, concern several of our citizens a great deal at the present writing.

MacNeil operated here for several months, finishing during his stay several high-priced paintings.

From his brush are the handsome paintings which adorn the council chamber, a gift from Hon. J. B. White and John Lillie. He also painted portraits at fancy prices for some of the first families in Fort Wayne.

Lustre is added to this when it is known that MacNeil is out of the city and that numerous accounts of long standing await his return.

The Scottish artist left here some weeks ago for Chicago "on business." He never returned. It has been learned however that he was in Grand Rapids two days ago.

While in this city Mr. MacNeil won the confidence of ex-Mayor Muhler, Postmaster Ceil Higgins, Hon. J. B. White and several others, some of whom endorsed for him at bank. Mr. Muhler especially has cause to regret the man's unexplained absence by reason of a note past due, the responsibility of which he must assume, but he retains as security a bill of sale on the handsome Anthony Wayne painting, said to be valued at $500, as security.

If MacNeil does not show up in this city soon an effort may be made to place him.

THE COURTS.

A Dull Day—New Suits Filed in the Superior Court.

The county commissioners did miscellaneous business to-day. This afternoon they are opening bids for medical attendance upon the paupers of the various townships.

In the case of William Hoffman vs. Pennington pulley works, a judgment of $831.67 was rendered in favor of the plaintiff.

Michael Fackler was admitted to citizenship to-day.

The following suits were entered in the superior court to-day:

The case of Wagner against Arnulde in the circuit court has been settled for $1,804 and then dismissed. Attorney S. M. Hench appeared for the plaintiff and William P. Breen for the defendant.

August C. Krueger vs. Mary C. Shell and Jacob H. Shell, complaint to foreclose mortgage; demand, $625; Charles W. Kuhne is attorney for plaintiff.

Joseph K. Edgerton vs. Henry Busche, complaint on note; demand, $100; Bell & Morris are attorneys for plaintiff.

George F. Felts vs. George F. Branstrator, et al.: action on notes and mortgages; demand, $550; J. M. Robinson is attorney for the plaintiff.

Frank A. Gocke as executor of the will of Francis Gocke, deceased, vs. Freeman and Joseph Plikard, complaint on note; demand, $100; Wm. P. Breen is attorney for the plaintiff.

BIG GUNS.

Adjutant-General Ruckle and Officers Coming to This City.

Word reached the city last night that on Monday next Adjutant-General N. R. Ruckle and Adjutant D. Thompson, of Indianapolis, and Major Woods, of Michigan City, will arrive in the city for the purpose of inspecting the Zollinger Battery.

They will find the boys in good trim.

The Weather.

WASHINGTON, March 18.—For Indiana—Fair weather followed by light rains, warmer, variable winds.

LOCAL LINES.

Mr. A. S. Lauferty is in Chattanooga, Tenn.

Supt. J. B. Barnes arrived from Springfield to-day.

Mr. and Mrs. Clarence Cromwell will return home this evening.

Kiralfy's "Lagardere" play a return date at the Temple March 25.

Mr. Fred. Brenner, the lumber dealer, has gone on a business trip to Pittsburg.

Pete Certia left for the north to-day to look after the ice harvest of the "Big Four."

The water wheel at the power station is now in use. The new power gives satisfaction.

Mr. and Mrs. Herman Freese, of Bluffton, are visiting the family of Mr. Samuel Bitler.

The ladies' auxiliary of the City Y. M. C. A. will hold a regular meeting to-morrow afternoon at 3 o'clock.

Mr. E. W. Lewis, of the Massachusetts shoe store, leaves to-morrow morning for the east, to buy new goods.

A two-inch water service connection is being made to furnish power for the new organ in the Hebrew Temple.

The funeral of Miss Nora Davis will take place to-morrow afternoon at 2 p. m. from the residence, 118 East Lewis street.

"The Two Sisters," a companion piece to the "Old Homestead," is the attraction at the Temple Saturday night.

The Wayne club, a social adjunct to Wayne Commandery, C. B. L., will have a social hop at Standard hall, April 16.

Mrs. Barkley, of Hoagland, mother of Ira L. Barkley, the insurance agent in the Bank block, is lying at the point of death.

There will be a shoot at Monroeville next Thursday. C. H. Miller, Herman Krohne and others expect to go down from here.

The announcement of C. M. Dawson for Judge of the superior court of Allen county, subject to the decision of the democratic nominating convention, appears elsewhere in this paper.

Dr. C. B. Stemen has arrived home from Kansas City, where he attended the funeral of the late lamented Dr. J. Wesley Jackson, who was chief surgeon of the Wabash road. He says the obsequies were pronounced the most impressive and most largely attended of any funeral yet held in Kansas City. General Manager Hays will not at present appoint a successor to the deceased as chief surgeon and Dr. J. P. Jackson, a brother, will temporarily perform the duties.

The stalwart and manly figure of our well-remembered and popular player, Mr. Frank Mayo, will be seen to-morrow evening in his romantic play, "Nordeck." Few, if any, of the great plays of the present day have shown the strength that has this one. There is none of that which is offensive to delicate minds in it. The faintest suggestion of impurity is absent, and the play as a whole is considered the most magnificent production that has ever been in Mr. Mayo's hands. "Davy Crockett" Thursday is the bill.

The Fort Wayne lodges of Odd Fellows have determined to go to Huntington, Thursday, in a body to attend the dedication of the Odd Fellow's temple in that place. Canton Fort Wayne will go in full uniform headed by the First Regiment band. All Odd Fellows will meet at the hall of Fort Wayne lodge, No. 14, at 12 o'clock m., standard time, on Thursday, and go from there to the train. C. C. Binkley, grand master of the state, will be in the city to-morrow evening and will attend Concordia lodge Wednesday evening, and remaining over, accompany the Odd Fellow's train to Huntington.

The London Strike.

LONDON, March 18.—The outlook for the striking miners grows hourly more favorable. It looks now as if the men would surely win.

PEORIA, Ill., March 18.—The large dry goods house of Pardee, Mills & Co., was destroyed by fire this morning. The loss will be about $200,000.

CHICAGO MARKET.

CHICAGO, March 18.—Wheat: March, 79¼; May, 79¼; June, 79¼; July, 77½. Corn: March, 28¼; May, 29¾; June, 30¼; July, 31¼. Oats: March, 21; May, 21¼; June, 21¼; July, 20¾@21. Pork: March, $10.32½; May, $10.52½; June, $10.52½; July, $10.52½. Lard, March, $6.10; May, $6.12½; June, $6.15 $6.17½; July, 6.17½@6.20. Short ribs, March, $5.07½; May, $5.07@10; June, $5.12½; July, $5.17½.

THE DEFENDANT MISSING.

Waldo Hills' Case Called, But the Defendant is Absent—His Bondsmen Responsible.

The case of the state against Waldo E. Hills, the man charged with swindling in some lightning rod deals, was set for today in the circuit court.

This morning the attorneys in the trial made their appearance before Judge O'Rourke, but the defendant came not.

It was then learned that Hills left the city last Friday evening for Columbus, Ohio, and had not returned.

The defendant's bond, in the sum of $500, was for Hills' appearance in court.

His surety was Fred C. Boltz and Richard C. Ross. This bond was declared forfeited by Judge O'Rourke, and Prosecutor James Robinson will demand its collection. M. V. B. Spencer, attorney for Hills, received the following telegram this morning:

COLUMBUS, O., March 18, 1890.
Waldo E. Hills is sick and confined to bed with pleurisy. It is impossible for him to travel. Notify all parties.
P. E. BLESCH, M. D.

Prosecutor Robinson has a very firm opinion that Hills is well and able to travel.

A MATRIMONIAL SURPRISE.

The Marriage of Mr. F. W. Antrup to Miss Eliza E. Mackintosh, of Cincinnati.

Mr. F. W. Antrup left yesterday for Cincinnati, where he will be married this evening to Miss Eliza E. Mackintosh, a lady who will be remembered here as a returned missionary from Bogota Columbia, South America. Miss Mackintosh was a delegate from Cincinnati to the Womens' Board of Missions of the Northwest, which met in the First Presbyterian church in this city last April, when she delivered an address on "Missions" that was received with a great deal of interest. She is an accomplished lady, and will be a valuable addition to the church workers of this city.

Mr. Antrup is a retired Allen county farmer and a prominent gentleman, who has made his home in this city for several years, and THE SENTINEL joins with his host of friends in extending congratulations.

Mr. and Mrs. Antrup will return to this city in a few days, and after the 25th of this month will be at home in Mr. Antrup's pleasant residence at the corner of West Main and Webster streets.

THE BALMORAL CHOIR.

The Famous Scotch Singers Will Appear at the Temple To-Night.

The noted Balmoral choir, which gives an entertainment at the Masonic Temple to-night, is brought here by the Caledonian society, of this city. The choir arrived this morning and are at the Aldine. The members composing the organization are: Edith Ross, Effie Goodwin, Jessie McIntosh, Mary Farrell, Jane Ford, Walter Bruce, R. J. Patrick, Peter Kerr, William Douglass, Harry Taggart, William Young.

They are one of the best musical organizations in the world and are charming their immense audiences everywhere they appear. Our citizens can rest assured that they will be given one of the finest concerts to-night that it has ever been their pleasure to attend. Five hundred reserved seat tickets had been sold up to an early hour this morning.

THE SENTINEL owes this popular musical organization an apology for having stated in its issue of yesterday that it was named after Queen Victoria's skirts and it hastens to make the proper correction.

The fact is that the name Balmoral belongs to a town and castle in the shire of Aberdeen, Scotland, where Queen Victoria has her residence when in that part of the country.

Sour Grapes.

We smile and feel content. The people are with us, they are assisting us to accomplish our object, i. e., "to get out of business." We know that our selling out does not please some envious, grasping dealers, but we are not doing business to please our competitors: it makes some of them sick because we are selling all the shoes nowadays. Well, why should we not? Wherever people can do the best there is where they buy. That accounts for the immense success of Redlick Bros. great going-out-of-business sale.

Mr. Joe Beegan left for Wabash last evening, where his wife is remaining with her folks. Mr. Beegan has decided to locate south, probably in Chattanooga, Tenn.

PARISIAN Millinery & Cloak HOUSE.

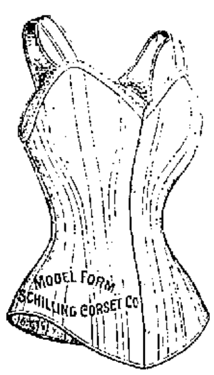

S. C. Co.'s Model Form 858, only $1.00
S. C. Co.'s Model Form 850, only $1.25
S. C. Co.'s Model Form 850, black Sateen, - - - $2.25

The only Corset ever made that will produce the correct shape for Ladies of slim figure and extra large bust.

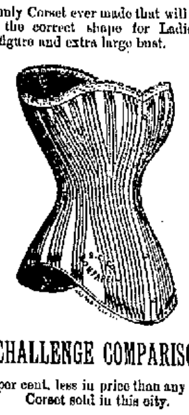

I CHALLENGE COMPARISON.

33⅓ per cent. less in price than any other Corset sold in this city.

Nonpareil, only $2.15; same value as other goods, $3.00. Imperial, only $1.50; same value as other, $2.00. Emperors, only $1.25; same as others, $2.00. 655 only $1.00; the only extra length black Corset, fast color, sold for $1.00.

Money refunded if not as represented.

VICTOR E. WOLF.

LADIES!

READ THIS:

Read What Wonderful Cures Steketee's Neuralgia Drops is Doing.

It is the Cheapest Remedy Know. It is the Ladies' Friend. A Perfect Pain Killer.

GRAND RAPIDS, Oct. 28, 1889.
This is to certify that I have been troubled with Neuralgia in the Face and Womb for over four (4) years. At times the pains were excruciating and I thought I must die. I had spent dollar after dollar and physicians could give me no relief. Upon the advice of a friend I bought a bottle of Steketee's Neuralgia Drops and after using it according to directions, I can say I feel better than I have felt for many years. I shall continue its use until I am thoroughly well. I feel very grateful to Mr. Steketee for making such a medicine. I will take pleasure in stating my case to any lady who may call on me.
MRS. LIZZIE CLANTON,
160 Ottawa-st.

For sale by all druggists. In Fort Wayne by Dreier & Bro., Thieme & Gross and B. R. Noll & Co., and the proprietor.

G. G. STEKETEE,
Grand Rapids, Mich.

READ THIS LETTER.

"For years I have been afflicted with bad Digestion, Constipation and Piles. I have tried all the medicines I could get hold of, but all in vain. Even my physicians could not relieve my costiveness. In the meantime I struggled under great pain. Life was a burden. Two weeks ago I saw the Chicago "Times," and my eye fell on an advertisement of Tutt's Pills. I decided to try them. They have worked wonderfully. They keep me regular, don't make me sick, give me an appetite and are curing my piles. I am strong and can walk any distance. If I had had these pills five years ago they would have saved me $10,000; but they have saved my life. Let the afflicted everywhere know their value, which is beyond expression."
THERALD LUND, Springfield, O.

Tutt's Liver Pills

ASSIMILATE THE FOOD.

ELY'S CREAM BALM

Cleanses the Nasal Passages

Allays Pain and Inflammation.

Heals the Sores.

Restores the Senses of Taste and Smell.

TRY THE CURE.

A particle is applied into each nostril and is agreeable. Price 50 cents at druggists; by mail, registered 60 cents.
ELY BROTHERS, 56 Warren St., New York. deodaweodly

NATURAL GAS FITTING.

ROBERT SPICE.

Is prepared to do your fitting for heating and lighting promptly.
Pumps, Wind Mills, Drive Wells and Repairs.

48 W. Main St---Telephone 261.

Fort Wayne Sentinel.

E. A. K. HACKETT, Editor and Proprietor.

TUESDAY, MARCH 18, 1890.

OUR CIRCULATION.

STATE OF INDIANA, ALLEN COUNTY, ss:
Personally appeared before me, clerk of the Allen circuit court, Jos. F. Ervin, business manager of THE FORT WAYNE SENTINEL, who makes oath that the actual number of copies of THE DAILY SENTINEL delivered to subscribers and sold to newsboys and news agents for the week ending March 15, 1890, was as follows:

Monday, March 10	**2,716**
Tuesday, March 11	**2,698**
Wednesday, March 12	**2,703**
Thursday, March 13	**2,692**
Friday, March 14	**2,708**
Saturday, March 15	**2,693**
Total for the week	**16,212**
Average for the week	**2,702**

[SIGNED] JOS. F. ERVIN.

Subscribed and sworn to before me this 17th day of March 1890. GEORGE W. LOAG, Clerk.

TO-NIGHT.

LODGES—Fort Wayne, No. 116, K. of P., regular meeting. Home lodge, No. 342, F. A. M., work second degree. Lodge of Perfection, business meeting.

MASONIC TEMPLE—The Balmoral choir.

WORLD'S MUSEUM—New attractions. Half Man-Half Horse.

MILITARY—Fort Wayne Rifles, uniform drill.

MRS. NORA F. GAUSE, formerly of Fort Wayne, is establishing humane societies in this state in the interest of the American association.

THE Anderson Daily Democrat donned the green yesterday in honor of St. Patrick's day. A heavy border of green encircled the reading matter on their first page.

IN 1891, Indiana as a state will be seventy-five years old, and it is proposed to have a grand exposition and celebration in Indianapolis in commemoration of the event.

THE township in which Lafayette is situated will hold a special election to vote on a proposition to issue $100,000 in bonds to construct a belt railway. Seven miles of track is required.

INVITATIONS are out for the annual commencement exercises of Purdue university. Messrs. Henry W. Meinzen and Alvin Leeser, of this city, are among the graduates of the pharmacy class.

THE Louisiana State lottery did not, after all, it is said, actually desire to secure a foothold in North Dakota, its sole purpose in pretending to do so being to bulldoze Louisiana into renewing its charter.

THE lecture of Prof. J. Clarke Brogan, at the Library hall last evening, on "The Old Ireland and the New," was a magnificent effort and very interesting to the audience. Professor Brogan is a brilliant orator and is distinguished in literature.

THE president's proclamation ordering the boomers to vacate the Cherokee strip has had its effect, and hundreds are leaving. Those who do not go voluntarily will be removed by troops, a large force having been ordered to that point for the purpose.

THE democrats of Washington township at their caucus, held last Saturday afternoon, nominated the following ticket: Trustee, M. E. Ferguson; assessor, Chester Cramer; justices of the peace, A. McDaniel and Fred Kampmeyer; constables, Peter Grell and John Kagirer.

THE democrats of Maumee township held a primary at Woodburn school house Saturday, the 15th inst. The following were nominated: For trustee, R. B. Shirley; assessor, Richard Johnson; for justice of the peace, Peter Vanderaw; for constables, Alexander Baker, Frederick Wohlke.

MR. H. C. BERGHOFF, formerly city treasurer, has formed a partnership with Mr. Aaron Rothschild for the manufacture of artificial ice. They figure that the entire crop of ice harvested in Michigan this year will be exhausted before July. They have contracted for machinery for their plant.

THE song service at the city department Young Men's Christian Association, Sunday afternoon, was one of the largest ever held there. About fifteen members, accompanied by a cornet, sang several pieces on the pavement before the building. These meetings are constantly increasing in numbers and interest.

THE manufacture of cigars has grown to be quite an industry in the city of Fort Wayne, and the statistics show that during the year of 1889, there were manufactured here, 5,515,525 cigars. The number of pounds of leaf tobacco required for this work is 187,858. The manufacturers pay a revenue tax of $16,560, and a special tax of $173.20. There are in the city twenty-three factories, which employ 115 cigarmakers proper and about fifty boys and girls as strippers.

THE wheat crop in southern Indiana has been cut short fully one-half by the recent cold freeze. During the entire winter wheat throughout that part of the state continued to grow, and in many localities had reached so far an advanced state as to form the first joint, and was very tender. Over the entire southern part of the state the fields that ten days ago were more beautiful than any lawns are today as brown or golden-like as when harvested, and experts who have made a thorough examination report upland wheat badly damaged, while all wheat in White river bottoms that was overflowed by recent floods will be an entire failure on account of ice forming over the land as the water subsided. The loss will be felt by the farmers this year, as the acreage is unusually large.

THE Department of Agriculture estimates that 970,000,00 bushels of corn (40 per cent. of last year's crop) remain in the hands of the farmers, and that the average price on March 1st was twenty-eight cents a bushel.

CHICAGO's carpenters have determined to work no more than eight hours a day, and they demand compensation at 40 cents an hour. If their demands are not acceded to they will inaugurate a strike early next month. Their demands will probably be granted.

THE Personal Rights League held a meeting last night and discussed the action taken by the German Lutherans of this city in regard to the Bennett law and considered what action, if any, the Personal Rights League intended to take on the subject. The matter was referred to a committee, composed of Messrs. Wichman, Campe, Benjamin and Henry C. Berghoff, with instructions to submit resolutions at the next meeting. The subject of the approaching city elections was then taken up. Several speakers argued that the party nominations were made so late that there was not sufficient time to ascertain the time and fitness of the candidates for office, and urged that the league take steps to insure the nominations of good men. It was decided to appoint a committee in each ward, whose duty it shall be to prepare a list of desirable candidates for aldermen and report the names at the next meeting for endorsement. It was decided to hold a meeting every week until after the campaign. The next meeting will be held Friday, March 28, in Standard hall.

LETTERS THAT NEVER COME.

Postmaster-General Wanamaker Solicits an Opinion from Postmaster Higgins.

Over 2,300,000 unclaimed letters were sent to the dead-letter office last year and Postmaster-General Wanamaker has set about to reduce the number to a minimum.

Postmastmaster Ceil Higgins says that as an evidence of carelessness in addressing letters, it is found that nearly 10 per cent. of the matter that reaches the dead-letter office is sent there as misdirected or deficient in address, the writer having directed the letter to a postoffice not existing in the state named, or has failed to complete the address, so that the postal officials cannot give even a remote guess where it was intended to go; and it should be borne in mind that only such letters as are mailed without the card of the writer upon the envelope reach the dead-letter office. No statistics are furnished for the large number deposited bearing the card of the writer.

Another universal cause for non-delivery is stated to be that people residing in larger cities, where the carrier service is in force, frequently change their residence and leave no new address to which matter can be taken for delivery, thus requiring matter that ought to be delivered by the carrier to be placed in the general delivery to await call for the same.

Mr. Higgins has, at the solicitation of the postmaster-general, submitted his opinion as to the cause of such an accumulation for the dead letter office. He says:

"Want of effort on the part of carriers to trace addresses and changing residence without giving carriers an order to change address is the cause. The remedy is close supervision of carriers by postmasters and the superintendents of carriers."

"Why, you have no idea," said he to a SENTINEL reporter, "what a sea of perplexity we are plunged into over letters of this character."

He then conducted the reporter to a department where hundreds of letters were stacked away that will never reach those for whom they were intended.

The addresses on these plainly bespeak carelessness and ignorance on the part of the senders.

The opinion of an old and well known merchant is given in a few words, viz: "I think Dr. Bull's Cough Syrup is the best cough medicine that is made."
LUTHER R. BLACK, Selma, Ind.

"Diseased nature oftentimes breaks forth in strange eruptions," and the result of it all is pain. Now Salvation Oil will send this very pain to the right about at the trifling cost of only 25 cents.

Herman Berghoff is at Evansville.

A PITIFUL STORY.

The Husband in a Drunken Stupor While His Wife Is Dying and Continues His Spree After She Is Dead.

A week ago last Sunday the boys around West Jefferson and West Lewis streets were watching the antics and manuevers of a drunken man who had such a heavy load of intoxicants aboard that he was unable to find room on a ten foot sidewalk for his staggering, zig zag movements. Boys are boys, and you can't make men out of them while they are wearing knee pants and short jackets, and they saw lots of fun in the comical actions of the drunken man. They laughed at his incoherent talk and his frequent tumbles, and the drunken man's actions brought everybody in that vicinity to their doors and windows to see the excitement.

While this was going on the wife of the chief actor in this pitiful scene was lying at the point of death at her home. Two days afterward she died, yet the husband kept up his drunken spree until then and when the wife breathed her last he was laying on the floor of the room, not far from her bed in a drunken stupor.

"Your wife is dying, don't you wish to see her?" friends of he family said to him, and later they said, "She is dead!" and yet the man was too drunk to realize the import of their words. He mumbled incoherent sentences and slept on until he awoke an hour or two later to find his home in mourning.

Such an awakening, one would have thought, would have sobered him up, but it did not, and he continued his debauches until his wife was carried to the graveyard.

These are facts. It would be useless to stop and moralize. The picture carries its lesson with it.

"A stitch in time saves nine," and if you take Hood's Sarsaparilla now it may save months of future possible sickness.

Chicago is an Indian word meaning "onion."

Piles! Piles! Itching Piles.

SYMPTOMS—Moisture; intense itching and stinging; most at night; worse by scratching. If allowed to continue tumors form, which often bleed and ulcerate, becoming very sore. SWAYNE'S OINTMENT stops the itching and bleeding, heals ulceration, and in most cases removes the tumors. At druggists, or by mail, for 50 cents. Dr. Swayne & Son, Philadelphia.

Green corn now tickles the palates of San Franciscans.

Why continue the use of irritating powders, snuffs or liquids. Ely's Cream Balm, pleasant of application and a sure cure for catarrh and cold in head, can be had for 50c. It is easily applied into the nostrils, is safe and pleasant, and is curing the most obstinate cases. It gives relief at once.

The proprietors of Ely's Cream Balm do not claim it to be a cure all, but a sure remedy for catarrh, colds in the head and hay fever. It is not a liquid or a snuff, but is easily applied into the nostrils. It gives relief at once.

Says the Southern Medical World: "Mother's Friend" is growing in favor throughout the South and is highly recommended by physicians. We consider it indispensable to those who know they must pass through the ordeal of child-birth. Write Bradfield Reg. Co., Atlanta, Ga., for particulars. Sold by all druggists.

Notwithstanding rates to the west are lower via lines, the Nickel Plate is selling tickets at a cheaper rate than any line. Tickets can be bought via the Nickel Plate to all points in the west and northwest. Call on the City Ticket Agent of the Nickel Plate. 14-3t

Lowest rates to Kansas City, Denver, St. Paul and all points in the west via the Nickel Plate. Call on City Agent, 5 Aveline House block. 14-3t

Cut Rates to the West.

The Wabash railroad announces the following reduced rates, first-class limited: Fort Wayne to Kansas City, Leavenworth, Atchison, St. Joseph, Pacific Junction and Council Bluffs, $12.45; second class, $9.45. To Denver, Colorado Springs and Pueblo, first class, $22.45; second class, $19.45. Wagner Palace Sleeping cars, Wabash dining cars and free reclining chairs are characteristic features of the Great Wabash Line.

R. G. THOMPSON,
15-tf Pass. & Ticket Agent.

Take the Nickel Plate for Cleveland, also Chicago, Kansas City, Denver, and all points west, and northwest. Rates cheaper than any other lines. Call on City Ticket Agent, 5 Aveline House block. 14-3t

Terre Haute is at a loss to know what to do with its "chronic drunks."

Highest of all in Leavening Power.—U. S. Gov't Report, Aug. 17, 1889

Royal Baking Powder

ABSOLUTELY PURE

How to Marry Well

is the title of an instructive article in the MARCH number of

THE LADIES' HOME JOURNAL

Another good article by MARION HARLAND, ENTITLED

A PRACTICAL VIEW OF MARRIAGE,

will interest young ladies and prove of sound value.

TALK WITH MOTHERS

By Eminent Physicians and Specialists of New York, Philadelphia and Boston.

☛ As an experiment, and to introduce it into your family, it is offered on trial from now to July 1st, 1890, on receipt of only 25 cents.

THIS OFFER IS FOR MARCH.

On the news stands, 10 CENTS A COPY.

CURTIS PUBLISHING CO., Philadelphia.

FOR SALE AT

A. C. KATT'S,

10c. A COPY. $1.00 A YEAR.

NO. 82 CALHOUN STREET.

GEARY'S WORLD'S MUSEUM.

THIS WEEK, COMMENCING MARCH 17.

HALF MAN and HALF HORSE.

CALIFORNIA CHICKEN MILL.

Several Other Coriosities. First-Class Stage Show. Open Every Afternoon and Evening.

COMING—WILD ROSE.

L. O. HULL,

WALLPAPER

In Every Grade, Cheaper Than Ever.

Decorations, Window Curtains. House and Sign Painting.

PAPER ✲ HANGING ✲ DECORATING.

We do first-class work and charge no more than others.

SOLE AGENTS for PLASTICE.

No. 90 Calhoun Street.

PAUL E. WOLF.

Steam Carpet Beating.

Carpets taken up, Cleaned and Relaid.

Upholstered Furniture and Mattresses of All Kinds Repaired and Remodeled.

All Work Warranted and Charges Reasonable.

PAUL E. WOLF,
No. 33 AND 35 CLINTON STREET.

WALL PAPER!

I have opened a store at

68 E. MAIN ST.

And have put in a brand new stock of Wall Paper of the latest designs. We have no shelf-worn or old goods to select from—all latest styles. Prices to suit. PRICES CHEAPER THAN THE CHEAPEST!

Anything in Paper Hanging, Painting or Graining, call and see me.

F. H TREEP,
68 E. Main Street.

No Other Cigar Has Such a Record as

TANSILL'S PUNCH 5¢

AMUSEMENTS.

GRAND CONCERT

—AT THE—

MASONIC TEMPLE,

TUESDAY MARCH 18.

Under the Auspices of

The Caledonian Society,

The Celebrated

BALMORAL CHOIR,

From Glasgow, Scotland, on their American tour, having appeared before crowded houses in London, Dublin, Edinburg, Boston, New York, Chicago and Toronto, will delight our Fort Wayne people with a choice selection of

Scotch, English, Irish And American Songs

On above date. All lovers of good music and songs should not miss this rare opportunity. Secure your seats early at the Temple as there will undoubtedly be a crowded house.

TICKETS—$1, 75 and 50 Cents.

Tickets on sale at C. B. Woodworth's, Klinkenburg & Detzer's and D. H. Baldwin's Music store; also of members of the society. Sale of seats opens Saturday, March 15, at 10 a. m.

THE NEW WORLD'S MUSEUM AND THEATRE.

(Formerly Academy of Music.)

JAMES GEARY............MANAGER.

ONE WEEK! COMMENCING MARCH 17.

Half Man & Half Horse.

CALIFORNIA CHICKEN MILL.

A complete chicken farm in full operation. Thousands of Chicks hatched without the aid of a hen, in full sight of the audience.

"BEAUTY," The Chicken-Rearing Cat.

Chamberlain's Hand-Embroidery Machine.

Carlo, Five-Legged Dog.

Nevada Tom, Cowboy Banjoist.

Myrtello, Baby Snake-Charmer.

ON THE STAGE—Agra Ahmedabad, East India Necromancer, who will produce Black Art of the Indies; also a first-class company of artists. Coming next,

WILD ROSE.

WANTED.

WANTED—A nurse girl at 176 Calhoun street. Mrs. I. M. Smith. 17-tf

WANTED—AGENTS FOR DENVER STATE Lottery. Tickets 50c. Address A. C. Ross & Co., Denver, Colo. 14-30t

WANTED—Contracts of all kinds. Vaults, drains, grading and brick sidewalks a specialty. Postal cards promptly answered and estimates cheerfully given at the lowest cost.
JOHN MCCANN, Contractor,
24-1m 65 Grand street.

TO LADIES—Mrs. Dupree's famous remedy for all female complaints. One months treatment securely sealed sent by mail on receipt of price, $1.00. Lady agents wanted. Liberal terms. Manufactured by the GARDEN CITY SPECIFIC CO., 161 Lasalle street, Chicago. 15sat&wed4w

WANTED—A good reliable firm to take agency for our oils in Fort Wayne and other good cities. Also, agents wanted to carry oil as a side line. Address,
THE MONITOR OIL CO.,
4-tf Cleveland, Ohio.

STANLEY IN AFRICA—AGENTS WANTED to sell his history of the WONDERFUL EXPLORATIONS, DARING DEEDS and grand ACHIEVEMENTS on the dark CONTINENT. Finely illustrated. COLORED PLATES. The grandest edition of STANLEY, including all other AFRICAN EXPLORERS published. Illustrated circulars free. Address, O. A. BROWNING & CO.,
jan14-3d&w4m Toledo, O.

☛ PERSONS wishing to buy, sell or exchange property of any kind, or desiring to loan or borrow money, will find it to their interest to call on or address me.
J. F. CORTICK, Real Estate and Loan Broker,
Rooms 1 and 2, Pixley & Long Building,
Fort Wayne, Indiana.
Reference—Hamilton National bank. 20-2m

FOR SALE.

FOR SALE—Cheap if sold at once, as their room is wanted, two 18 feet counters. Apply at Bond's new dry goods store, 278 Calhoun street, near Williams street.

FOR SALE—A fine stock of groceries at 324 Calhoun street. Also the store building for rent. Enquire of A. C. Trentman, or L. Markey, 344 Calhoun street. 28-tf

FOR SALE—About seven acres of land with good frame house, fifty fruit trees, drainage complete, just the place for a gardner, within a mile of the city limits. This property must be sold. A snap for someone, take it quick. For particulars call at the Ervin house, 12 Harrison street. 3-tf

LOTS FOR SALE.

Two lots fronting East on John street.
Three lots fronting West on John street.
Three lots fronting East on Gay street.
Terms of sale, one-third cash, balance to suit purchaser.
These lots are within fifteen minutes walk from the Bass foundry.
SCHRADER & WILSON, AGENCY,
(Successors to H. C. Schrader.)
feb6-2m **46 Harrison street.**

FOR RENT.

FOR RENT—Newly furnished front rooms, 60 West Washington street.

FOR RENT—Two nicely furnished front rooms with or without board. No. 89 West Washington street. 21-1mo

FOR RENT—A house at No. 164 Harrison street. Both water works and gas. Enquire of Ryan Bros., No. 19 W. Washington street. 5-1m

PROFESSIONAL.

DOCTOR MARY WHERY Physician and Surgeon. Office and residence 23 Madison street. Special attention to ladies. Office hours from 9 a. m. to 1 p. m.; from 7 p. m. to 8 p. m.

Headquarters for Harness.

A complete outfit in the Harness line at Bottom prices. No. 89 Harrison St.

SPRING

SPRING HUMORS, whether itching, burning, bleeding, scaly, crusted pimples, or blotchy eruptions of the skin, scalp, or blood, with loss of hair, whether simple, scrofulous, or hereditary, from infancy to age, are now speedily, permanently, and economically cured by the greatest of all known humor cures, the

Cuticura Resolvent

A skin and blood purifier of incomparable purity and curative power. An all new medicine of world-wide celebrity. Entirely vegetable, safe, innocent, and palatable. Effects daily more great cures of skin, scalp and blood humors than all other skin and blood remedies before the public. Sale greater than the combined sales of all other blood and skin remedies.

Sold everywhere. Price $1. Potter Drug and Chemic l Corporation, Boston.

Send for "How to Cure Spring Humors."

HUMORS

NUDAVENE

DELICIOUS BREAKFAST DISH.

ASK YOUR GROCER FOR IT.

Health is Wealth!

Dr. E. C. West's Nerve and Brain Treatment, a guaranteed specific for Hysteria, Dizziness, Convulsions, Fits, Nervous Neuralgia, Headache, Nervous Prostration caused by the use of alcohol or tobacco, Wakefulness, Mental Depression, Softening of the Brain resulting in insanity and leading to misery, decay and death, Premature Old Age, Barrenness, Loss of Power in either sex Involuntary Losses and Spermatorrhœa caused by over-exertion of the brain, self-abuse or over-indulgence. Each box contains one month's treatment. $1.00 a box, or six boxes for $5.00, sent by mail prepaid on receipt of price.

WE GUARANTEE SIX BOXES

To cure any case. With each order received by us for six boxes, accompanied with $5.00, we will send the purchaser our written guarantee to refund the money if the treatment does not effect a cure. Guarantees issued only by Thieme & Gross, Druggists, Sole Agents, 94 Calhoun reet, corner of Wayne, Fort Wayne, Ind.

DR. SANDEN'S

ELECTRIC BELT

WITH SUSPENSORY FOR

WEAK MEN

GUARANTEED to CURE in 60 DAYS by this Some ELECTRIC BELT AND SUSPENSORY. Made for this specific purpose. Cures all Guarantee Weaknesses, Piles, Sciatica, Lame Back, Continuous Currents of Electricity through all WEAK PARTS, restoring them to HEALTH and VIGOROUS MANHOOD. Electric Current Felt Instantly, or we forfeit $5,000 in cash. BELT and Suspensory Complete $5, sealed. Weak Men cured in three months. Search Lightning Cures. SANDEN ELECTRIC CO., 103 Lasalle St., CHICAGO, ILL.

Cook's Cotton Root COMPOUND

Composed of Cotton Root, Tansy and Pennyroyal—a recent discovery by an old physician. Is successfully used monthly—Safe, Effectual. Price $1, by mail, sealed. Ladies, ask your druggist for Cook's Cotton Root Compound and take no substitute, or inclose 2 stamps for sealed particulars. Address PORD LILY COMPANY, No. 3 Fisher Block, 131 Woodward ave., Detroit, Mich.

$500 Reward!

We will pay the above reward for any case of Liver Complaint, Dyspepsia, Sick Headache, Indigestion, Constipation or Costiveness we cannot cure with West's Vegetable Liver Pills, when the directions are strictly complied with. They are purely Vegetable, and never fail to give satisfaction. Sugar Coated. Large boxes, containing 30 Pills, 25 cents. For sale by all druggists. Beware of counterfeits and imitations. The genuine manufactured only by JOHN C. WEST & CO., "The Pill Makers," 358 W. Madison St., Chicago. Free trial package sent by mail, prepaid, on receipt of a 2 cent stamp. Sold by Thieme & Gross, Druggists, 94 Calhoun Street, corner of Wayne, Fort Wayne, Ind.

THE RAILROADS.

Typewriters and Stenographers Will Be a Flourishing Business--Gossip From the Busy Centers.

THE SENTINEL some time ago stated that in all probability the Pennsylvania system would inaugurate a system of putting in typewriters in their trains and employing stenographers to operate them, thus affording the traveling public an excellent chance to write business and other letters while on their journey with very little inconvenience. It is now an assured fact that the Pennsylvania road will do this, as they have issued a circular to the effect that a very intelligent young man will be placed in charge of a desk on every limited train on the system to attend to the wants of business people. In this circular they show what all this means to the traveling world. In the first place it will be a great saving of time to business men and a great saving of labor to those who are not fond of writing. The car will contain all the conveniences necessary to make traveling less tiresome. The only drawback to be seen in this new venture is that if a very busy man is compelled to make a long journey and he boards the train at the starting point and takes a lot of business with him, he will so monopolize the time of the stenographer that it will give no one else a chance through the whole journey.

THE DAY'S NEWS.

William Gorman, flagman at the Fairfield avenue crossing of the Wabash, is very sick.

S. A. McDonald, brakeman on the Pittsburg, had one of his fingers mashed yesterday while on duty.

J. T. Leary, chief clerk for Superintendent Casannac, left for Crestline last night on road business.

Joseph Gaskins has resigned his place in Miller's drug store to enter upon an apprenticeship in the Wabash machine shop.

Tom Houlihan, of the electric light offices, has been promoted to assist Mr. Miller. He is succeeded by Delbert Davis.

Brakeman Beeber, of the Pittsburg road, lost four of his fingers yesterday by getting his hand caught between the bumpers of two cars.

General Manager Hayes, General Superintendent Magee and Division Superintendent Gould are out on the line of the road for a few days to inspect.

Charles A. Long, train dispatcher on the Pittsburg, who has been ill for the last four months, has returned from a trip which he took on account of his health.

Dr. Branfield, formerly of this city, has taken a position as medical examiner for the Pennsylvania relief association at New Philadelphia, O., succeeding Dr. Spence.

Dan T. Salmon has taken the position of railroad reporter of THE SENTINEL, and will enter upon his new duties tomorrow. Any favors shown him in the way of gathering news will be appreciated by THE SENTINEL.

A party of nine tramps broke into the office of Edward Gilmartin, at his telegraph pole yard in the west end, Sunday night and used a lot of stationary and such to start a fire with. They also got away with a coil of wire. The gang were committed for vagrancy, and at the expiration of their term will be held for theft.

The Nickel Plate authorities here were advised last night of the murder of their agent at Hartsburg, forty-three miles east of this city. Henry kept a general store at that place and had a telegraph instrument in the building. Three men approached his place last night and without warning shot him dead. The fellows intended robbery, but frightened at their crime fled. Citizens began organizing posses as fast as the news spread, and hundreds are now in pursuit of the murderers. Henry was well known in Fort Wayne, and was in the city a few days. He leaves a family.

Mrs. George W. Jones, of 146 Jackson street, has returned from an extended visit to her son, Charles E. Jones, of Duluth. Mr. Jones formerly resided here and is doing well in the abstract business at his new home.

Everybody Knows

That at this season the blood is filled with impurities, the accumulation of months of close confinement in poorly ventilated stores, workshops and tenements. All these impurities and every trace of scrofula, salt rheum, or other diseases may be expelled by taking Hood's Sarsaparilla, the best blood purifier ever produced. It is the only medicine of which "100 doses one dollar" is true.

Evansville is claiming the best paving clay and brick in the state.

"How to Cure All Skin Diseases."

Simply apply "SWAYNE'S OINTMENT." No internal medicine required. Cures tetter, eczema, itch, all eruptions on the face, hands, nose, &c., leaving the skin clear, white and healthy. Its great healing and curative powers are possessed by no other remedy. Ask your druggist for SWAYNE'S OINTMENT.

The new Sultan of Zanzibar has only twenty-three wives.

When Baby was sick, we gave her Castoria,
When she was a Child, she cried for Castoria,
When she became Miss, she clung to Castoria,
When she had Children, she gave them Castoria.

She Was Completely Cured.

A daughter of my customer suffered from suppressed menstruation, and her health was completely wrecked. At my suggestion she used one bottle of Bradfield's Female Regulator, which cured her. J. W. HELLMUS,
White Valley, Miss.

Write The Bradfield Reg. Co., Atlanta, Ga., for particulars. Sold by all druggists.

Save your money and call and get your tickets to all points west at the Nickel Plate Ticket Office or at the depot. Remember that rates via this line are cheaper than via other lines. Don't buy until you have seen the Nickel Plate agents. You will loose money if you don't. City office always open. 14-3t

If you do not receive your SENTINEL regularly, please notify us immediately, either in person or by postal card, that we may remedy the fault.

GIANT POWDER

Is Used in an Attempt to Take the Life of a Montana Man.

BUTTE, Mont., March 18.—An attempt was made here yesterday morning to take the life of J. V. Skidmore by blowing him up with giant powder. Skidmore last fall jumped a claim and built a cabin which he now occupies. He was absent from the cabin a few minutes yesterday morning and when he again entered an explosion took place which knocked him senseless, killed his dog, knocked a hole through the roof and floor of the cabin and shattered things generally. Skidmore's face was lacerated by two pieces of iron, one of his legs was a mass of wounds, and the other was injured. It is supposed an enemy put a can of giant powder in the cabin during Skidmore's temporary absence and lighted a slow fuse.

The thirty-first anniversary of the birth of B. H. Eickhoff, of 72 Fourth street, occurring last Saturday, his friends gave him a most enjoyable and agreeable surprise. The evening was passed in great enjoyment, and the occasion will ever be a memorable one for those who participated.

Jos. Biechele's Banner Soap.

One of the Best Laundry Soaps; should be used by every good housekeeper. It is pure as gold and therefore will not injure the finest fabrics. The celebrated Banner gives the clothes a sweet odor and bleaches them better than any other Soap in the market. Buy the Banner Soap and convince yourself. Look for inside wrapper for the List of Gems given on delivery of Wrapper or the face of same. Ask your grocer for Biechele's Banner Soap.

JOS. BIECHELE SOAP CO.
Manufacturers of the Banner Soap,
Canton, O.

Reduced Rates to the West.

The Nickel Plate is still selling tickets to all points in the west at a greatly reduced rate. Tickets are especially cheap to Kansas City, Omaha, Denver and St. Paul. Don't buy your tickets until you have seen the City Ticket Agent at 5 Aveline House block. 14-3t

Reduced Rates to Richmond, Va., and Old Point Comfort.

On March 25, the "Muncie Route" will make reduced round trip rates to the above points, good for thirty days. For rate and full information, call on or address W. H. FISHER,
12, 14, 16, 18, 20, 22, 24. G. P. & T. A.

The pay roll of the Kokomo plate-glass works exceeds $12,000 weekly.

CASTORIA

for Infants and Children.

"Castoria is so well adapted to children that I recommend it as superior to any prescription known to me." H. A. ARCHER, M. D., 111 So. Oxford St., Brooklyn, N. Y.

Castoria cures Colic, Constipation, Sour Stomach, Diarrhœa, Eructation, Kills Worms, gives sleep, and promotes digestion, Without injurious medication.

THE CENTAUR COMPANY, 77 Murray Street, N. Y.

E. F. SITES, DENTIST,
No. 74 Calhoun St., Fort Wayne, Ind

Operations on a Scientific Basis at Reasonable Rates.

FOR MEN ONLY!

VIGOR and STRENGTH For LOST or FAILING MANHOOD, General and NERVOUS DEBILITY; Weakness of Body and Mind, Effects of Errors or Excesses in Older Young. Robust, Noble MANHOOD fully Restored. How to enlarge and Strengthen WEAK, SHRIVELED ORGANS & PARTS OF BODY. Absolutely unfailing HOME TREATMENT—Results in a day. Men testify from 40 States and Foreign Countries. We've the Evidence. Descriptive Book, explanation and proofs mailed (sealed) free. Address ERIE MEDICAL CO., BUFFALO, N. Y.

JAMES MADDEN,

PLUMBER,

Steam and Gas Fitter,

Next door to T. M. C. A.

FORT WAYNE, - - - INDIANA

A. HATTERSLEY & SON.

PLUMBERS,

Steam and Gas Fitters,

48 East Main St.

FORT WAYNE, ... IND

J. C. PELTIER,
Undertaker & Embalmer
17 WEST WAYNE ST.,
Telephone No. 174 - - - FORT WAYNE, IND

A Slight Mistake.

Just so! ho! ho! why yes, indeed!
I see! I see! tis this I need
To cleanse my blood, this S. S. S.
This Swift's Specific, I confess
The *cure has* made was rather huge.
Why! I've been taking vermifuge!

This dude will, no doubt, take S. S. S. and make a man of himself. Reader, if you are sick, it will be well for you to remember that seven-five per cent. of the ills of the flesh are due directly or indirectly to poison in the blood. Would it not then be well to examine closely into the cause of your troubles? Thousands have done so, and have taken S.S.S. to be cured by it sound and well.

Cured by S. S. S. after the Potash and Sarsaparilla Mixtures had failed.

"I contracted a severe case of blood poison in 1878, and my physicians put me under a mercurial treatment for three months without doing me any good; in fact I was gradually growing worse. I then consulted another physician, who tried me with potash and sarsaparilla, but with no better result. I then became disgusted with doctors and their nostrums, and commenced taking Swift's Specific (S. S. S.) After taking seven bottles I was entirely cured, and I have not had any symptoms of a return since. I have recommended S. S. S. to others, who have used it with the best results." J. C. NACE, Hobbsville, Green County, Ind.

Treatise on Blood and Skin Diseases mailed free. SWIFT SPECIFIC CO., Atlanta, Ga.

(*Copyrighted by S. S. S. Co.*)

MENIER CHOCOLATE

Paris Exposition, 1889 3 GRAND PRIZES. 5 GOLD MEDALS.

LARGEST CHOCOLATE MANUFACTURERS IN THE WORLD

YEARLY SALE EXCEEDS 30,000,000 POUNDS.

PUREST, HEALTHIEST AND BEST.

ASK FOR YELLOW WRAPPER MENIER CHOCOLATES AND TAKE NO OTHERS.

40 CENTS A POUND. *For Sale Everywhere.*

BRANCH HOUSE, UNION SQUARE, NEW YORK. 6

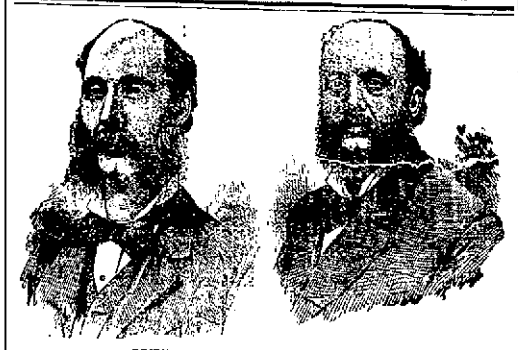

JOHN HENRY.

MERITORIOUS GOODS—well-fitting and stylish designs—at MODERATE PRICES. The wonderful *growth* of our business is due to the above, and other reliable methods that insure our patrons just treatment and us a continuance of their patronage. We are prepared to show you a matchless line of Boots, Shoes and Slippers that are reliable in style and quality. We respectfully invite your inspection. We will not deal in shoddy goods.

E. VORDERMARK & SONS,

32 Calhoun Street.

SIGN OF BIG RED BOOT.

WALL PAPER,

CURTAINS,

For the Spring Trade.

We have a Large Assortment and a very Choice Sectional.

EVERYTHING NEW.

None but the Very Best Workmen are Employed.

RENNER, CRATSLEY & CO.

BOSTON T STORE.

Challenge Hams,
English Breakfast Bacon,
Silver Leaf Flour,
Fresh Roasted Coffee Everyday.

Full Line of Fancy and Staple Groceries, Domestic and Tropical fruits.

No. 20 W. BERRY ST.

TELEPHONE 152.

ANNOUNCEMENTS.

FOR COUNTY OFFICES.

SUPERIOR COURT JUDGE—The Sentinel is authorized and requested to announce that Robert Lowry, will be a candidate for the nomination for judge of the superior court, before the next democratic nominating convention.

To the Democrats of Allen County:

I am a candidate for the office of judge of the superior court, subject to your decision at our county convention. C. M. DAWSON.

FOR COUNTY CLERK: Editor Sentinel—Please announce my name as a candidate for the nomination of county clerk, subject to the decision of the democratic nominating convention. LOUIS BRANDT.

FOR COUNTY CLERK: Editor Sentinel—Please announce my name as a candidate for the nomination of clerk of the Allen circuit court, subject to the decision of the democratic nominating convention. DANIEL W. SOUDER.

FOR COUNTY CLERK: EDITOR SENTINEL—Please announce the name of John H. Monning as a candidate for county clerk, subject to the decision of the democratic convention. Mr. Monning is an American born citizen, conversant both in the English and German language and is competent to fill the office with credit to the county. MANY DEMOCRATS.

AUDITOR: Editor Sentinel—Please announce my name as a candidate for the nomination of county auditor, subject to the decision of the democratic nominating convention. ANDREW F. GLUTTING.

AUDITOR: Editor Sentinel—Please announce my name as a candidate for auditor of Allen county, subject to the decision of the democratic nominating convention. J. C. PELTIER.

FOR RECORDER: Editor Sentinel—Please announce my name as a candidate for the nomination of county recorder, subject to the decision of the democratic nominating convention. LOUIS HAZZARD.

RECORDER: Editor Sentinel—Please announce my name as a candidate for recorder subject to the decision of the democratic county convention. I was trustee of Lafayette township for four years and he a been a democrat all my life. I earnestly ask the support of all democrats. A. BOWERSOCK.

FOR SHERIFF: Editor Sentinel—Please announce my name as a candidate for the nomination of sheriff for Allen county, subject to the decision of the democratic nominating convention. EDWARD F. CLAXTERLER.

FOR SHERIFF: Editor Sentinel—Please announce my name as a candidate for the nomination for sheriff of Allen county, subject to the decision of the democratic nominating convention. GEO. H. VARNEY.

SHERIFF: Editor Sentinel—Please announce the name of John H. Bohan as a candidate for the nomination of sheriff for Allen county, subject to the decision of the democratic nominating convention. MANY DEMOCRATS.

TREASURER: Editor Sentinel—Please announce the name of Solomon Doty, of Milan township, as a candidate for treasurer of Allen county, subject to the decision of the democratic nominating convention. MANY DEMOCRATS.

TREASURER: Editor Sentinel—Please announce my name as a candidate for the nomination of County Treasurer, subject to the decision of the democratic nominating convention. I have been connected with that office as deputy for the last five years. As to my ability and the manner in which I have performed my duties, the officers under whom I have served can advise you. If selected I will perform the duties of that office honestly, faithfully and to the best of my ability. Yours, very respectfully,
CASS HUNTER.

TREASURER: Editor Sentinel—Please announce my name as a candidate for the nomination of treasurer for Allen county, subject to the decision of the democratic nominating convention. CH. WESSINGHOFF.

TREASURER: Editor Sentinel—Please announce my name as a candidate for the nomination of treasurer for Allen county, subject to the decision of the democratic nominating convention. WILLIAM SCOTT,
Lafayette Township.

FOR RECORDER: Editor Sentinel—Please announce my name as a candidate for recorder of Allen county, subject to the decision of the democratic nominating convention. GEO. W. FICKEL.

FOR COMMISSIONER: Editor Sentinel—Please announce my name as a candidate for the nomination of commissioner for the third district of Allen county, subject to the decision of the democratic nominating convention. J. H. STELLHORN.

FOR TOWNSHIP OFFICES.

TOWNSHIP TRUSTEE: Editor Sentinel—Please announce my name as a candidate for the nomination of trustee of Wayne township, subject to the decision of the democratic nominating convention. H. W. BRACKENRIDGE.

TOWNSHIP TRUSTEE: Editor Sentinel—At the solicitation of many democrats I have decided to be a candidate for trustee of Wayne township, before the democratic township convention, March 23, and I hope to have the co-operation of all my friends. Yours Very Truly,
WM. GAFFNEY.

JUSTICE OF THE PEACE: Editor Sentinel—Please announce my name as a candidate for justice of the peace of Wayne township, subject to the decision of the democratic nominating convention. H. F. FRANCK.

P. E. COX,

PRACTICAL

Sanitary Plumber,

Has opened a shop at

No. 29 West Main Street.

ALL WORK GUARANTEED AT

Reasonable Prices

WEAK MEN FREE TO ALL MADE STRONG

Sealed Treatise explaining absolute and perfect CURE without stomach drugging for Lost Manhood, Premature Decline, Functional Disorders, Kidney and Bladder Diseases, etc.

THE MARSTON CO., 19 Park Place, New York, N. Y.

TO WEAK MEN

Suffering from the effects of youthful errors, early decay, wasting weakness, lost manhood, etc., I will send a valuable treatise (sealed) containing full particulars for home cure, FREE of charge. A splendid medical work; should be read by every man who is nervous and debilitated. Address,

Prof. F. C. FOWLER, Moodus, Conn.

H. C. SITES, DENTIST, NILLS BLOCK 82 Calhoun St., Fort Wayne, Ind.

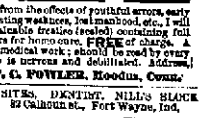

In the occupy same rooms he occupied 10 years ago.

DR. T. J. DILLS,

NO. 40 WEST BERRY STREET.

DISEASES OF THE EYE AND EAR.

Office hours: 9 to 12 a. m. and 1:30 to 4 p. m.

J. M. E. RIEDEL

ARCHITECT,

ABOVE SCHANE'S GALLERY.

112 CALHOUN ST. - FORT WAYNE, IND.

If there is anything in the second-hand line you need, it will pay you to call at Shuman's, 43 East Main street. We mean to close out all our second-hand goods, and the price has nothing to do with us. Call and see if we have anything you may need. 12-tf

BUY UR FOOTWEAR AT

THE POPULAR

MASSACHUSETTS - SHOE - COMPANY,

And Secure Solid Goods,
Lowest Prices and Honest Treatment.

36 CALHOUN ST.,

First Door North of Main St.

THE

New York Store !

7c. PRINTS.

Yesterday, came to us two more cases of the handsomest Dress Prints mortal eyes have ever seen, as handsome, as stylish, as an all wool Challi.

Colors Absolutely Fast.

Jamestown Alpacas.

1,520 yards of these splendid goods, in choice new styles, stripes and plains,

At 20c. a yard.

BUCKLES & SLIDES.

Another new line of these popular novelties used in trimming dresses, Jet, Steel, Oxydized Silver, Gilt, etc.

CARPETS

Special styles and Colorings, patterns seen nowhere else.

AXMINSTERS.
MOQUETTES.
VELVETS.
BRUSSELS.
INGRAINS.

Now on exhibition and to which we invite your personal inspection.

ROOT & COMPANY.

LAKESIDE

Park Addition.

Destined to be the Handsomest Residence Portion of Fort Wayne,

As it Certainly will be the Most Desirable by Reason of Its Nearness to the Heart of the City,

And the Possession of all Special Privileges, Such as Natural Gas, Water Works, Electric Light, and Fire and Police Protection,

And Quick and Ready Access to Market, Stores, Opera House, Post Office, Churches, &c.

Shade Trees, Gravelled Streets, Street Car Lines, Pleasure Lake, Park and Driving Boulevards.

Lots Will be Ready for Sale About March 25—Temporarily the Prices of Lots Have Been Fixed at About Half Their Actual Value.

Making Them on an Average About Five Hundred Dollars—Within a Year these Lots Will Assuredly be Worth One Thousand Dollars.

And Within Another Year Fifteen Hundred Dollars. Thus Offering Magnificent Returns to Persons Desiring to Employ a Little Capital. Terms of Sale Very Easy, and Made to Suit Purchaser—But Little Cash Required—Payments May be Made in Monthly Instalments of $10.00 or More. It Is Here Where Cash is Paid for Lots Money Can be Had With Which to Erect Houses—A $1,000 House on one of these Lots Would Readily Rent for $90 per month, Paying Sixteen per cent. on the Investment, Besides the Big Rise in the value of the Lot.

Fort Wayne is experiencing a perfectly healthy boom, and property is bound to advance rapidly. Its manufacturing interests are especially prosperous, and new industrial enterprises are constantly springing up. Although about one thousand houses were erected last year, scarcely a vacant one can be found in the entire city.

For further information as to terms and conditions upon which these most desirable lots will be sold, apply at the office of the company, or to any real estate dealer in Fort Wayne.

FORT WAYNE LAND AND IMPROVEMENT CO.

Room No. 12, Pixley-Long Block.

Fort Wayne Sentinel.

TUESDAY, MARCH 18, 1890.

LOCAL NEWS.

Born, to Mr. and Mrs. Henry App—a son.

Hon. R. C. Bell is home from Indianapolis.

Martin Schele has resigned as city salesman for the Monning mills.

Conductor A. G. Estry and wife, have returned from a visit at Van Wert.

Mr. Henry Stapleford, the traveling salesman for White's wheel works, is in Detroit.

Joseph Coombs is home from Louisville, Ky., the guest of Judge and Mrs. Coombs.

Mrs. Tucke left for Richmond, Ind., to-day to join her husband, the ex-theatrical manager.

The next meeting of the Travelers Protective association will be the last Saturday of this month.

Mr. F. C. Cook, of J. A. Walters' shoe store, is at the St. Joe hospital. He is threatened with typhoid fever.

Horace Granger has returned from Kansas City. He attended the funeral of the late Chief Surgeon Jackson.

There was a private hop at Crow club hall last evening. There was good music in attendance, and all had an enjoyable time.

Mrs. L. Clemmer and daughter, of Macon, Georgia, are in the city the guests of Mrs. N. H. Lambert, of West Main street.

The funeral of Edward, infant son of Tony DeWald and wife, will take place to-morrow at 9:30 o'clock, from the St. Mary's church.

One of the buffaloes brought here recently by Hon. J. H. Bass, died at Brookside farm yesterday. Dr. Langtry made a post mortem examination.

The Scottish tug-of-war, quoiting and curling teams for the competition of the indoor sports at Princess rink, against the Amateur athletic club, are now ready for practice.

Mr. E. C. Binkley, of Richmond, grand master I. O. O. F. of the state of Indiana, will be in the city to-morrow evening, the guest of District Deputy Grand Master H. L. Williamson.

Mr. F. E. Nash has returned to work after a sickness. Mr. Nash travels for a Cincinnati house, but he makes his headquarters in this city. He is one of the board of directors of the national traveling men's association.

A married woman giving the fictitious name of Mattie Smith was arrested by Officer Singleton last evening, for intoxication. She paid her fine. John Kemp and James Riley were arrested by Officer Limecooley, for drunkenness.

Mr. S. L. Morris received a telegram from Richmond yesterday saying that Judge Comstock overruled the motion for a new trial in the case of W. W. Worthington vs. the White Water Railroad company. The case will be appealed.

Miss Lena Schard, of 202 E. Madison street, celebrated the anniversary of her 16th birthday yesterday. A number of friends were present. At an late hour the guests all parted wishing their friend many happy returns of the day. Her presents were many and handsome.

Mr. M. H. Moynihan, who is visiting his brother, Andy, of the Journal, will go from here to St. Louis, previous to his departure for home at Ashville, North Carolina. His friends had anticipated that Mr. Moynihan would locate here, but he is not satisfied with the climate.

Rev. Stephen A. Northrop at his residence, 36 Montgomery street, united in marriage last Saturday evening, Mr. Oliver Foncanon and Miss Jennie Jeuness, both of this city, where they expect to continue their residence. Mr. Foncanon is in the employ of Renner, Grateley & Co.

Married, March 6, 1890, at Roxbery Mills, Howard county, Maryland, Mr. Harper C. Bansburg, of Evansville, Ind., formerly of Pleasant Lake, and once a student of the M. E. college, Fort Wayne, to Miss Margaret B. Dorsey, daughter of the late Judge John A. Dorsey, of Howard county, Maryland.

Miss Rose Pressler was pleasantly surprised last Saturday evening by the assembling of a large party of her young lady and gentlemen friends at her home, on East Jefferson street, on the occasion of her birthday. The evening was passed in an enjoyable manner. Miss Pressler was the recipient of a number of valuable presents.

Michael Sorg, whose demise and funeral was mentioned in THE SENTINEL yesterday, was a resident of Allen county for more than fifty years. He reared at his home near Hesse Cassell, nine sons and three daughters, all but two of whom were at his bedside when death came, one of these a son, Peter, being dead and a daughter, who is a sister in a convent. The sons are all prosperous farmers. Mr. Sorg, by thrift and industry, accumulated a handsome sustenance. He was a man whose loss will be greatly deplored.

A. E. Whitney, of Muncie, is in the city to-day.

Mrs. John Davenport, of Elkhart, Ind., is visiting relatives in the city this week.

A delegation from Roanoke attended Edgar Selden's play at the Temple last night.

Charlie Ryan, the truckman is regaining his health down at Jacksonville, Florida.

The lots of the Land and Improvement company will be placed on sale next Monday.

C. O. Essig and Frank Gruber may attend the horse sale at Chicago some time this week.

Miss Minnie Beal has returned to Chicago after an eleven weeks visit with Mrs. Dr. Long.

The funeral of the late George Schmidt occurred this afternoon in Marion township.

Miss Florence Leonard, of Montpelier, Ohio, is in the city to purchase a stock of spring millinery.

The funeral of Mrs. Elizabeth Michel, will take place to-morrow at 2 p. m., from St. Paul Lutheran church.

Mr. John Deck, of Attica, Ind., was the guest of Joe Sunderland, jr., of the Wabash freight office yesterday.

Miss Mollie Lennon, who has been visiting her sister, Mrs. M. F. Belger, leaves to-day for Cleveland on a visit.

Miss Pearl Woodward, cashier at Pixley & Co.'s store, has gone to Plymouth, Ind., to attend the funeral of a friend.

The funeral of Sarah Ellen, wife of Adam Kuntz, will take place to-morrow at 2 p. m., from the Wayne street M. E. church.

Mr. Dick Welsh, who traveled during the winter for S. A. Maxwell & Co., Chicago, has resumed his old place at L. O. Hull's store.

The Van Wert Bulletin says: "Post master Coil Higgins, of Fort Wayne, was in town yesterday shaking hands with friends."

Mr. Brudi, of New Haven, expects soon to erect a brick store building at the northeast corner of Broadway and Washington street.

The pall-bearers at the funeral of the late Michael Sorg were as follows: Frank Weise, Tony Bopp, Phillip Berig, Daniel Gibson, Nicholas Harber, Christian Klueber.

L. J. Bobilya has just received ten car loads of Empire binders, reapers, and mowers at his branch house, 52 East Columbia street, to be distributed in Northern Indiana.

The board of county commissioners yesterday accepted the report of the viewers on the Ambrose ditch, in Lake township. The viewers found that the ditch was not of public utility, and as a consequence the ditch will not be constructed.

Celestian Gladieux, of Jefferson township, who has been confined to the house for some time by rheumatism, is recovering and will soon be able to take exercise. Mr. Gladieux is a candidate for township trustee, notwithstanding reports to the contrary which have been circulated.

A card from Manager Geary, of the World's Museum, authorizes us to announce that he will give the Railroad Brakemen's Benevolent society the use of his house one night for a benefit. He suggests that it may be the means of helping some unfortunate, and it is to be hoped that the railroad boys will avail themselves of the kind offer.

The Wabash Plaindealer says: "Dr. A. J. Boswell, of Fort Wayne, graduated from Bellevue Hospital Medical college, New York last week. He was a former student of Drs. Smith & Blount. After practicing medicine for ten years he went to New York so as to keep up with the advances in medicine. His numerous friends here will be pleased to know of his success."

The Rock Island Argus has this to say of two business gentlemen who have located in this city: "Messrs. L. P. and Wesley Sharp will start for Fort Wayne, Ind., the first of next week, where they have arranged to open a store of the 'fair' order. The Messrs. Sharp are pushing, bustling men, and Rock Island regrets to lose them. There is a splendid field in Rock Island for just such a store as they contemplate establishing at Fort Wayne, and it is a pity that they could not have been prevailed upon to remain here."

The attendance at the World's Museum to-day was large. The throng was highly entertained. The attractions this week surpass those of any previous occasion, and should be witnessed by every citizen of Fort Wayne before the week closes. The Half Horse-Half Man is not, what many might suppose, an offensive monstrosity; but is an active and intelligent negro, the malformation of whose posterior parts gives him a very close resemblance to a member of the equine race, having the head of a human being. The chicken mill, showing chicks just hatching. The cowboy banjoist; Myrtello, the infant snake charmer, and the great hand-embroidering machine are other attractions in the museum, and the stage performance is of unusual excellence.

The Wabash pay car will be in the city to-morrow.

Dr. S. C. Metcalf is able to be out, although very weak.

Mrs. Dr. J. M. Dinnen and children are at Crawfordsville.

Patriarchal Circle will hold an interesting meeting to-morrow evening.

Manager Rich, of the Swift market, received another car-load of meat to-day.

Mrs. C. E. Graves has gone to Toledo to visit her daughter, Mrs. Dr. Hubbard.

Superintendent C. D. Law has been confined to his room by illness since last Thursday.

Dr. A. J. Laubach and son, Cadet Howard Laubach, arrived home from Chicago last night.

Mr. Charles Jones, of Dixon, Ohio, had a large tumor removed from his neck to day at the St. Joe hospital.

Steve McDonald, a Pittsburg brakeman had a finger so badly mashed yesterday that amputation was necessary.

James Barr is in Ashland, Oregon, and writes that he will return to Fort Wayne in April, reports to the contrary notwithstanding.

The uniform rank Knights of Pythias will join the Fort Wayne lodge No. 130 to-night in conferring the third rank upon six candidates.

Mr. Harry Scott, of Pittsburg, will arrive in the city this evening to take the position of press and advertising agent for Mr. James Geary's World's Museum.

The street commissioner is experimenting upon the cleaning of West Wayne asphalt pavement. He ordered the hose out to-day and tried the washing process.

The directors of the Fort Wayne Building, Loan and Savings association held a special meeting last night and resolved to increase the capital stock from $500,000 to $1,000,000.

A delegation from Fort Wayne and Summit City lodges left for Garrett this afternoon over the Lake Shore road. They went to attend a social meeting to be given to-night by Providence lodge No. 45, of Garrett.

Reduced Rates to the West.

The N. Y., C. & St. L. R. R. (Nickel Plate) announces the following reduced rates from Fort Wayne: Second-class limited to Kansas City, Mo., $8.50; St. Joseph, Mo., $8.50; Atchison, $8.50; Leavenworth, Ks., $8.50; Council Bluffs, Iowa, $8.50. First-class limited is $11.50. Second-class to Denver, Col., is $18.50; Pueblo, Col., $18.50; Colorado Springs, Col., $18.50. First-class is $21.50, either via Omaha or Kansas City. Through cars to all points from Chicago. Call on City Ticket Agent, 5 Aveline House Block, or depot agent.

18-5t B. F. HORNER, G. P. A.

Smoked Fish for Lent.

Smoked White Fish, 8c lb.
Smoked Sturgeon, 14c lb.
Smoked Halibut, 12½c lb.
Smoked Yarmouth Bloaters, 3 for 5c.
Best White Prepared Cod Fish, 8c lb.
Georgia Bank Cod Fish, 6c lb.
New Holland Herring, 90c keg.
New Scotch Herring, $1.00 keg.

FRUIT HOUSE.

WILD ROSE,

World's Museum, next week. 18tf

The Switchmen's Mutual Aid association give their third annual ball at Princess rink, Thursday evening, April 24. The First Regiment band will furnish the music, which guarantees the affair an excellent time, and, no doubt, will be the last ball of the season.

tues&sat4w

Large No. 1. Mackerel.
15-3t STAR GROCERY.

Frank's Choice, only 5c cigar.

BALMORAL CHOIR,
MASONIC TEMPLE,
TUESDAY, MARCH 18,

Coffees of all kinds.
15-3t STAR GROCERY.

Ladies.

Mrs. James Long's dressmaking rooms are now open. Perfect fitting and first-class work guaranteed, at 77 East Berry street. 17-2t

Lettuce and Radishes.
15-3t STAR GROCERY.

Frank's Choice, only 5c cigar.

Florida Oranges and Malaga Grapes.
Large Russett Oranges, 40c doz.
Choice Messina Oranges, 20c doz.
Choice Malaga Grapes, 40c lb.
Large Selected Lemons, 30c doz.
Best Bananas, 15c doz.

FRUIT HOUSE.

WILD ROSE,

World's Museum, next week. 18tf

Tickets for the Balmoral Choir on sale at Woodworth's Drug store, Klinkenberg & Detzer's and Baldwin's Music store.

Leave your orders at the
15-3t STAR GROCERY.

WANTED.

Madam Naomi, 5 feet high, 5 feet in width, weighs 635 pounds, age, 27 years, single, looking for a husband, owns a farm in Michigan, will give her heart, hand, farm, and $5,000 in cash, for a man to marry her. Address

MADAM NAOMI,
18-3t Chelsea, Mich.

ESCULENT
REPOSITORY,
240 CALHOUN ST.

Try the Tea sold at the
15-3t STAR GROCERY.

Notice to Shareholders of the Jefferson Building, Loan and Saving Association.

A special meeting of the shareholders of the above named association will be held at the Custer house on Tuesday evening, March 18, at 7:30 o'clock sharp, for the purpose of taking action on the proposed amendment to the by-laws.

Signed,
PETER OBNHAUS, President.
OTTO HEIMER, Secretary. 15-3t

Extra Fine Cabbage,
15-3t STAR GROCERY.

Frank's Choice, only 5c cigar.

WILD ROSE,

World's Museum, next week. 18tf

Lecture by Rev. R. M. Barus at Wayne street M. E. church, Thursday evening, March 20. Subject, "Mighty Present," for benefit of the church. Admission, 25 cents. 15-3t

The best of Bread baked every day.
15-3t STAR GROCERY.

THE FAMOUS BALMORAL CHOIR.
To-Night,
At Masonic Temple.
Secure Your Tickets.

A full line of Fine Cakes.
15-3t STAR GROCERY.

Lightning rod sharks are operating in Montgomery county.

Laxador cures Liver Complaint, Bilious Affections and Costiveness. At druggists. Price 25 cts.

DR. BULL'S COUGH SYRUP
CURES COUGHS & COLDS FOR 25 ¢

SALVATION OIL
(Price only 25 cents. Sold by all druggists.)
Relieves quickly Rheumatism, Neuralgia, Swellings, Bruises, Lumbago, Sprains, Headache, Toothache, Cuts, Burns, Scalds, Sores, Backache, &c.

CHEW LANGE'S PLUG, The Great Tobacco Antidote—Price 10 Cts. At all druggists.

MASONIC TEMPLE.

TWO NIGHTS, COMMENCING
WEDNESDAY, March 19.

Special and only Engagement of America's Representative Romantic Actor.

MR. FRANK MAYO !

Supported by a Powerful Company.

Wednesday Evening, March 19th.,

"NORDECK !"

A Picturesque Romance of Prussian-Poland.

Thursday Evening, March 20th.,

The famous Idyl of the Backwoods.

DAVY CROCKETT.

Both Plays will be Exquisitely Mounted—Sale of Seats Monday.

MAYO PRICES—Parquet and Three rows Circle, $1.00. Balance Circle, 75 cents. Balcony, 50 cents. Gallery, 25 cents.

SCHONE, WELLMAN & SCHOFFMAN.

Undertakers & Embalmers
OFFICE: 39 W. BERRY ST.

Open day and night. Orders can be left at the office, or at No. 222 East Washington street, or at No. 44 Pritchard st. dec9-dawtm

TELEPHONE 278.

GOLD MEDAL, PARIS, 1878.
W. BAKER & CO.'S
Breakfast Cocoa
is absolutely pure and it is soluble.
No Chemicals
sold by Grocers everywhere.
W. BAKER & CO., Dorchester, Mass.

ROGERS' ROYAL NERVINE

Is warranted to be PURE, HEALTHY, and unadulterated by poisonous or injurious drugs.
It cures HEADACHE, SLEEPLESSNESS, GENERAL DEBILITY, NERVOUS PROSTRATION, DYSPEPSIA, MENTAL DEPRESSION and all disease consequent upon a loss or weakening of the vital force.

Price One Dollar. For sale by druggists.

BABY CARRIAGES !

Wholesale and Retail at James M. Kane's.

Stock Complete. 300 Carriages to select from. Prices from $4.75 up to $25.00 each. Our $5.00, $6.00, $8.00, $10.00 and $10.00 carriages are the best ever offered in this market. All new goods. No old stock to work off as I have exclusive control of this market of all the leading manufacturers of carriages. I can offer you goods not to be found elsewhere in this city, at from 25 to 40 per cent. less than any house in this market. Latest improvements on all carriages at

JAMES M. KANE'S.

C. D. NISWONGER,

Dealer in all kinds of

Fresh Oysters and Fish

WHOLESALE AND RETAIL,

NO. 17 1-2 WEST BERRY STREET.

FRESH FISH Dressed Ready for Cooking. fl-6-3m

L. E. THOMPSON,
NEW FISH MARKET,
154 CALHOUN ST.,

Will keep on hand all kinds of FRESH FISH, at the Lowest Prices.

GIVE HIM A CALL.
mch 8-1m

T. E. COVINGTON,

Cor. Washington and Harrison Sts.

Spring Garden and Flower Seeds.

All Seed Warranted Fresh.

No Old Stock.

I will also keep

EARLY GARDEN PLANTS.

Call before buying and save money.
Feb18dawtfm

—FOR YOUR—
Hay, Straw, Oats,
Corn, Mill Feed
And Poultry Supplies,
—GO TO—
W. E. MINER'S,
45 EAST COLUMBIA ST.,
800 6m) TELEPHONE 258.

WATER WORKS
—AND—
NATURAL Gas FITTING
—AT—
C. W. BRUNS & CO.,
Plumbers, 166 Calhoun Street, Opp. Cathedral

S. BREIDENSTEIN.
Real Estate & Loans
26 Court Street.
Watch his bulletin for some special bargain.

T. H. McCormick, M. D.,

Office—Rooms 7, 8 and 9, Pixley & Long Building, East Berry Street.

Office Hours { 8 to 9 a. m. / 1 to 6 p. m. } Fort Wayne, Ind.

Calls Answered in the Forenoon.

I. G. CLARK,
No. 181 Calhoun St.,

Has on hand a large stock of mouldings and will frame pictures to order cheaper than the cheapest. See his stock before buying. feb-71m

ALLEN ZOLLARS,
Attorney - At - Law.
MACDOUGAL BLOCK.
Corner Calhoun and Berry Streets.

JOS. M. CLARK & CO.,
Merchant Tailors,
34 EAST BERRY ST.
Fine Tailoring a Specialty.

DRUGS, - CHEMICALS,
—AND—
Pharmaceutical Preparations.
BENEKE & CO.,
No. 210 CALHOUN ST. 13-17-1y

NOTICE TO CONTRACTORS—Sealed proposals will be received at the office of F. E. Rogers, until 2 p. m. March 22, 1890, for labor and materials required in the erection and completion of a hall building for Fort Wayne Lodge No. 14, I. O. O. F. Plans and specifications can be seen at the office of the undersigned, 138 Calhoun street, Fort Wayne, Ind., on and after Thursday, March 13, 1890. The right to reject any or all bids will be reserved.

BY ORDER OF BOARD OF TRUSTEES.
13-15-17-19-21

—THE—
PEOPLE'S STORE
(PIXLEY & LONG BLOCK), EAST BERRY STREET.

Embroideries,
Flouncings and
White Goods.

We are showing a fine display of EMBROIDERIES, edging in narrow and wide widths; FLOUNCINGS for Children's and Ladies' Dresses.

Our White
Goods Department
is very attractive.

Nice Nainsook checks for Aprons, &c., 5c per yard. Plain India Linen, Victoria Lawns, Lace Checks, Lona Stripes, etc., at the very lowest and most popular prices.

JERSEY JACKETS.

Fifty Jersey Jackets at $2.50. They are good cloth and finely made up. Also a complete assortment of better grades in both the short and three-quarter length.

ROLLER SHADES.

We have a good Roller Curtain, all complete, for 25c.
We have them with nice dados, at 33c, 50c, 60c and 75c, 7 feet long.

Inspection and comparison of price respectfully invited.

STRICTLY : ONE : PRICE

THE PEOPLE'S STORE,
Pixley & Long Block
Berry street.
Dozois, Beadell & Co.

SHIRTS.

A most excellent shirt for fine wear is our imported Pique, equal in every degree, fit, make, finish and style, to the very best custom made. The Columbia shirt is handled only by the leading dealers in the country. We are the Fort Wayne agents. The variety of bosom designs is unexcelled. The unlaundried sells at 50c; the Linen Bosoms at 75c and $1.00, and the Pique's at $1.00 and $1.50. One Price and the Truth Always.

FRIEND'S ENTERPRISE,
Clothiers, 62 & 64 Calhoun street, Corner of Berry.

Wayne Wall Paper Co.,
191 CALHOUN STREET 191

All grades of Wall Paper. Artistic room hangings, of all kinds. Brocades, Lacquers and Blended Hangings. Ingrain and Hand Made Friezes a specialty. Full line of Window Shades and Shade Trimmings. Room Mouldings. Also a line of Cheap Wall Paper.

Our decorators are

First Class Skilled Workmen.

HENRY HOP LEE'S
CITY LAUNDRY,
154 1-2 and 180 Calhoun St.

Shirts, 10 cts; Collars, per pair, 4 cts; Cuffs, per pair, 4 cts; Undershirts, 25 cts; Drawers, 25 cts; Handkerchiefs, 2 cts; Socks, per pair, 4 cts; Towels, 2 cts.
Big reduction from above prices for Starching and Ironing. All work done first-class and on time. 4 notice. 15tf

L. H. NOGAL,
Stoves : and : Furniture : Exchange,
246 CALHOUN STREET.
Furniture and Tinware promptly mended. Cash Paid for Second Hand Goods of all kinds.

D. C. FISHER,
REAL ESTATE,
INSURANCE AND LOANS.
No. 32 EAST BERRY STREET.